

YAMAHA

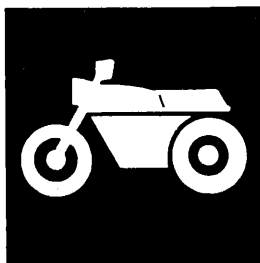

**PARTS
CATALOGUE**

XJR1200SP'98 (4PUB) EUROPE
XJR1200SP'98 (4PUC) SPAIN
XJR1200SP'98 (4RB6) SWITZERLAND,AUSTRIA

YAMAHA
GENUINE
Parts & Accessories

184PU-300EA

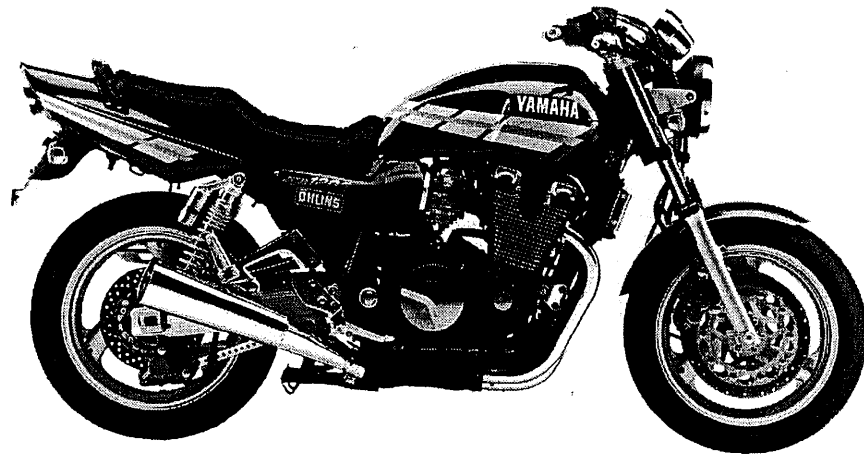

A3

FOREWORD

This Parts Catalogue is related to the parts for the model(s) in the below frame. When you are ordering replacement parts, please refer to this Parts Catalogue and quote both part numbers and part names correctly.

XJR1200SP'98(4PUB/4PUC/4RB6)

1. Modifications or additions which have been made after issue of the Parts Catalogue will be announced in the Yamaha Parts News. It is advisable that you make necessary corrections to the Parts Catalogue according to the Yamaha Parts News.
2. Abbreviations
The Following abbreviations are used in this Parts Catalogue.
 "UR" Use specified parts number.
 "UN" Use as many as needed.
 "AP" Alternate Parts
 "LM" Local Made (Parts need to be ordered locally)
 "F#" Frame No. (Applicable machine No.)
3. Parts, which are to be supplied in an assembly, are listed with a dot(.) in front of the part name as shown below.

EXAMPLE

CARBURETOR ASSY
 .JET, PILOT
 .NOZZLE, MAIN

4. Number of component for assembly
The numeral appearing to the right of each component part indicates the quantity of parts for each assembly unit.

EXAMPLE

PART NO.	DESCRIPTION	Q'TY	REMARKS
2F5-83310-60	FRONT FLASHER LIGHT ASSY	2	
115-83311-60	.BULB (6V-18W)	1	
1M1-83309-60	.REFLECTOR	1	

5. Applicable colors of graphics are represented in the "REMARKS" as shown below.

PART NO.	DESCRIPTION	Q'TY	REMARKS
2N4-24110-00-X5	.FUEL TANK COMP.	2	MXR
3J1-24240-10	.GRAPHIC, FUEL TANK	1	for MXR

6. Applicable Serial No.

① Engine Serial No.

② Frame Serial No.

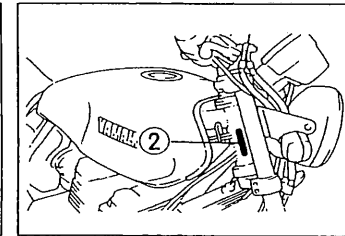
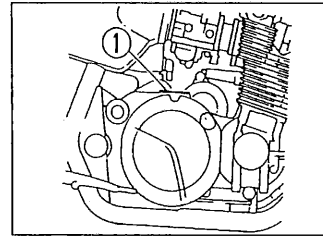

7. Note that the illustrations for reference in finding parts numbers, not to be used for assembling. When assembling, please use the applicable service manual.
8. The asterisk (*) before a reference number indicates modification items after the first edition.

MODEL LABEL

(1) A label called "Model Label" is affixed in the location as indicated in (3) below. When using this parts catalogue, please be sure to cross-refer the "model code - production code No." in the catalogue to the "model code - production code No." indicated on the Model Label affixed onto the product concerned.

(2) "Model Label" Indication

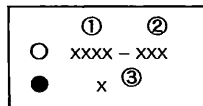

① Model Type Code
 ② Production Code No.
 ③ Colouring Type

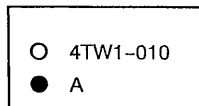

(3) Model Label Affixing Location

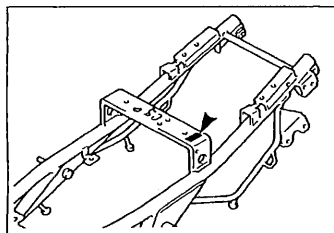

(4) Model Code - Production Code Number of Model Listed in This Parts Catalog

Model Code	Production Code No.	Country (destination)	Model Code	Production Code No.	Country (destination)
4PUB	020	BELGIUM			
	030	DENMARK			
	050	ENGLAND			
	060	GREECE			
	070	ITALY			
	080	HOLLAND			
	090	NORWAY			
	100	PORTUGAL			
	110	SWEDEN			
	4PUC	010	SPAIN		
4RB6	010	SWITZERLAND			
	020	AUSTRIA			

(5) Colouring Information

Colouring type code	Colour code	Colour Name	Abbreviation
A	0564	DEEP PURPLISH BLUE METALLIC C	DPBMC

CONTENTS

ENGINE

CYLINDER HEAD	B2
CYLINDER	B3
CRANKSHAFT. PISTON	B4
VALVE	B5
CAMSHAFT. CHAIN	B7
OIL PUMP	B8
OIL COOLER	B9
OIL CLEANER	B10
INTAKE	B11
CARBURETOR	B12
EXHAUST	B14
CRANKCASE	B15
CRANKCASE COVER 1	C3
STARTER	C5
CLUTCH	C6
TRANSMISSION	C8
SHIFT CAM. FORK	C10
SHIFT SHAFT	C11

CHASSIS

FRAME	C12
FENDER	C13
SIDE COVER	D2
REAR ARM	D3
REAR SUSPENSION	D4
STEERING	D5
FRONT FORK	D6
FUEL TANK	D8
SEAT	D10
FRONT WHEEL	D11
FRONT BRAKE CALIPER	D12
REAR WHEEL	D13

REAR BRAKE CALIPER	D15
STEERING HANDLE. CABLE	E2
FRONT MASTER CYLINDER	E3
FRONT MASTER CYLINDER 2	E5
STAND. FOOTREST	E6
REAR MASTER CYLINDER	E8
GENERATOR	E10
PICK UP COIL. GOVERNOR	E11
STARTING MOTOR	E12
FLASHER LIGHT	E13
METER	E14
HEADLIGHT	F2
TAILLIGHT	F3
ELECTRICAL 1	F4
ELECTRICAL 2	F6

INDEX

NUMERICAL INDEX	M1
-----------------------	----

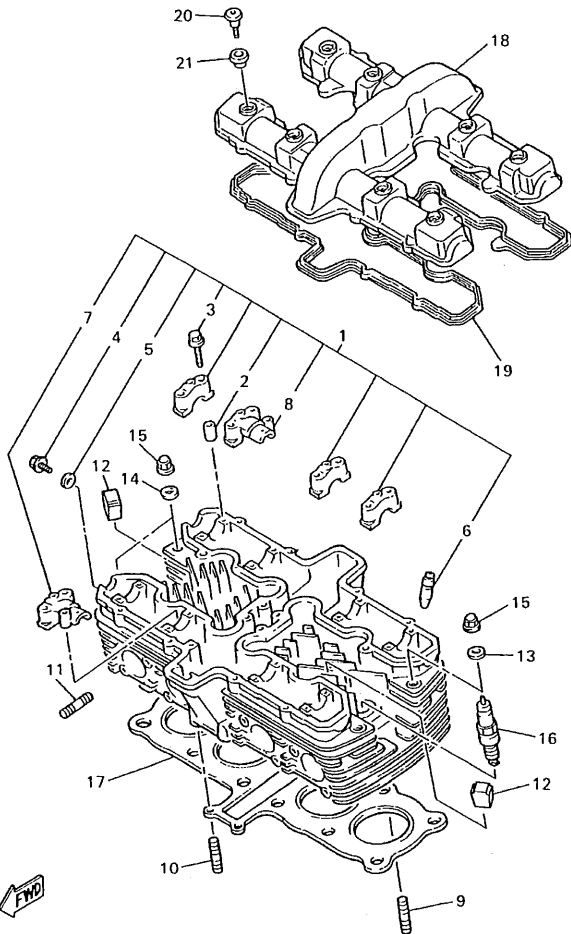

4KG010-4010

FIG. 1 CYLINDER HEAD

REF. NO.	PART NO.	DESCRIPTION	4PUB	4PUC	4FB6	REMARKS
1	4KG-11101-01	CYLINDER HEAD ASSY	1	1	1	
2	99510-08016	.PIN, DOWEL	16	16	16	
3	90105-06305	.BOLT, WASHER BASED	18	18	18	
4	90153-06029	.SCREW, HEXAGON	1	1	1	
5	90430-06014	.GASKET	1	1	1	
6	36Y-11133-10	.GUIDE, INTAKE VALVE	16	16	16	
7	36Y-12193-10	.CAP, CAMSHAFT 3	1	1	1	
8	36Y-12178-10	.CAP, CAMSHAFT 4	1	1	1	
9	95617-06625	BOLT, STUD	2	2	2	
10	95617-06635	BOLT, STUD	2	2	2	
11	95617-08625	BOLT, STUD	8	8	8	
12	434-11161-00	ABSORBER 1	16	16	16	
13	90201-102G9	WASHER, PLATE	10	10	10	
14	90201-10128	WASHER, PLATE	2	2	2	
15	90176-10078	NUT, CROWN	12	12	12	
16	94701-00241	PLUG, SPARK (NGK DPR8EA-9)	4	4	4	
17	1TX-11181-00	GASKET, CYLINDER HEAD 1	1	1	1	
18	4KG-11191-01	COVER, CYLINDER HEAD 1	1	1	1	
19	36Y-11193-00	GASKET, HEAD COVER 1	1	1	1	
20	90109-066F0	BOLT	8	8	8	
21	4KG-1111G-00	RUBBER, MOUNT 1	8	8	8	

FIG. 2 CYLINDER

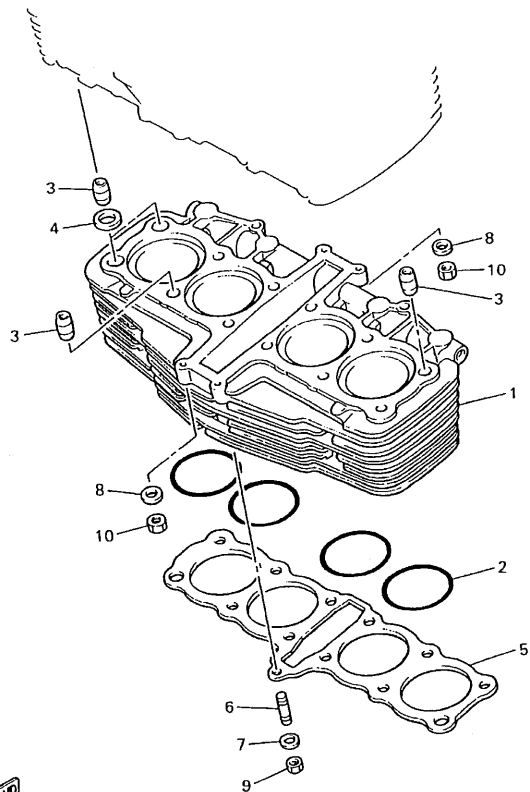

4KG010-4020

REF. NO.	PART NO.	DESCRIPTION	4PUB	4PUC	4RB6	REMARKS
1	1TX-11310-02	CYLINDER	1	1	1	
2	93210-81731	O-RING	4	4	4	
3	99530-14016	PIN, DOWEL	4	4	4	
4	90430-14131	GASKET	2	2	2	
5	4CR-11351-00	GASKET, CYLINDER	1	1	1	
6	95627-08330	BOLT, STUD	1	1	1	
7	90201-08382	WASHER, PLATE	1	1	1	
8	92907-06600	WASHER, PLATE	4	4	4	
9	95317-08600	NUT	1	1	1	
10	95317-06600	NUT	4	4	4	

FIG. 3 CRANKSHAFT, PISTON

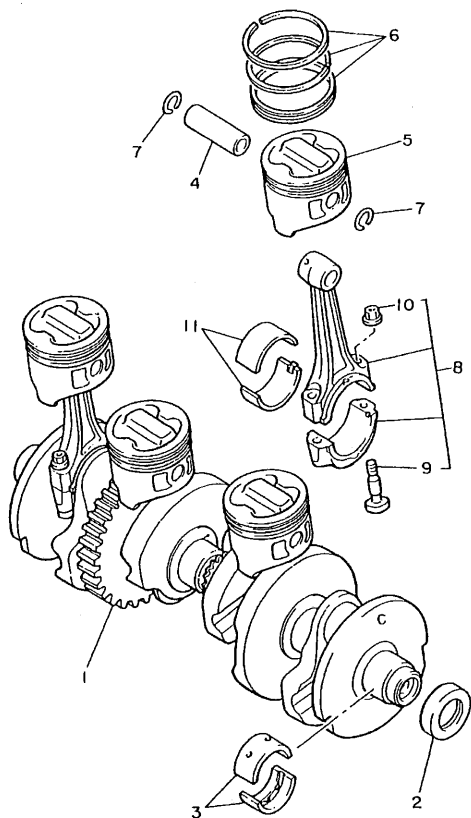

REF. NO.	PART NO.	DESCRIPTION				REMARKS
			4PUB	4PUC	4R66	
1	36Y-11411-01	CRANKSHAFT	1	1	1	
2	93101-34125	OIL SEAL	1	1	1	
3	2H7-11416-01	PLANE BEARING, CRANKSHAFT 1	10	10	10	UR BLUE
	2H7-11416-11	PLANE BEARING, CRANKSHAFT 1	10	10	10	UR BLACK
	2H7-11416-21	PLANE BEARING, CRANKSHAFT 1	10	10	10	UR BROWN
	2H7-11416-31	PLANE BEARING, CRANKSHAFT 1	10	10	10	UR GREEN
	2H7-11416-41	PLANE BEARING, CRANKSHAFT 1	10	10	10	UR YELLOW
4	30X-11633-03	PIN, PISTON	4	4	4	
5	4PU-11631-00-A0	PISTON (STD)	4	4	4	
	4PU-11636-00	PISTON (0.50MM O/S)	4	4	4	AP
6	4PU-11603-00	PISTON RING SET (STD)	4	4	4	
	4PU-11605-00	PISTON RING SET (0.50MM O/S)	4	4	4	AP
7	93450-19052	CIRCLIP	8	8	8	
8	36Y-11650-01	CONNECTING ROD ASSY	4	4	4	
9	36Y-11654-00	.BOLT, CONNECTING ROD	2	2	2	
10	90179-08327	.NUT	2	2	2	
11	36Y-11656-00	PLANE BEARING, CONNECTING ROD	8	8	8	UR PINK
	36Y-11656-10	PLANE BEARING, CONNECTING ROD	8	8	8	UR BLUE
	36Y-11656-20	PLANE BEARING, CONNECTING ROD	8	8	8	UR BLACK
	36Y-11656-30	PLANE BEARING, CONNECTING ROD	8	8	8	UR BROWN



36Y310-4030

FIG. 4 VALVE

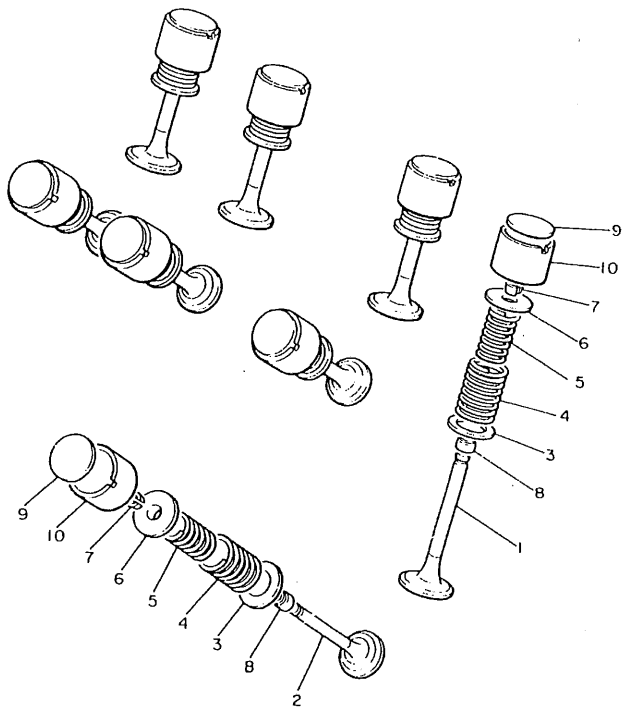

REF. NO.	PART NO.	DESCRIPTION	4PUB	4PUC	4R66	REMARKS
1	36Y-12111-00	VALVE, INTAKE	8	8	8	
2	36Y-12121-00	VALVE, EXHAUST	8	8	8	
3	26H-12116-00	SEAT, VALVE SPRING	16	16	16	
4	36Y-12114-00	SPRING, VALVE OUTER	16	16	16	
5	36Y-12113-00	SPRING, VALVE INNER	16	16	16	
6	30X-12117-00	RETAINER, VALVE SPRING	16	16	16	
7	30X-12118-00	COTTER, VALVE	32	32	32	
8	51Y-12119-00	SEAL, VALVE STEM	16	16	16	
9	26H-12168-00	PAD, ADJUSTING (2.00)	16	16	16	UR
	26H-12168-20	PAD, ADJUSTING (2.05)	16	16	16	UR
	26H-12168-40	PAD, ADJUSTING (2.10)	16	16	16	UR
	26H-12168-60	PAD, ADJUSTING (2.15)	16	16	16	UR
	26H-12168-80	PAD, ADJUSTING (2.20)	16	16	16	UR
	26H-12168-A0	PAD, ADJUSTING (2.25)	16	16	16	UR
	26H-12168-F0	PAD, ADJUSTING (2.30)	16	16	16	UR
	26H-12168-H0	PAD, ADJUSTING (2.35)	16	16	16	UR
	26H-12168-K0	PAD, ADJUSTING (2.40)	16	16	16	UR
	26H-12168-M0	PAD, ADJUSTING (2.45)	16	16	16	UR
	26H-12168-R0	PAD, ADJUSTING (2.50)	16	16	16	UR
	26H-12168-U0	PAD, ADJUSTING (2.55)	16	16	16	UR
	26H-12168-W0	PAD, ADJUSTING (2.60)	16	16	16	UR
	26H-12168-Y0	PAD, ADJUSTING (2.65)	16	16	16	UR
	26H-12169-10	PAD, ADJUSTING (2.70)	16	16	16	UR
	26H-12169-30	PAD, ADJUSTING (2.75)	16	16	16	UR
	26H-12169-50	PAD, ADJUSTING (2.80)	16	16	16	UR
	26H-12169-70	PAD, ADJUSTING (2.85)	16	16	16	UR
	26H-12169-90	PAD, ADJUSTING (2.90)	16	16	16	UR

4H7110-0050

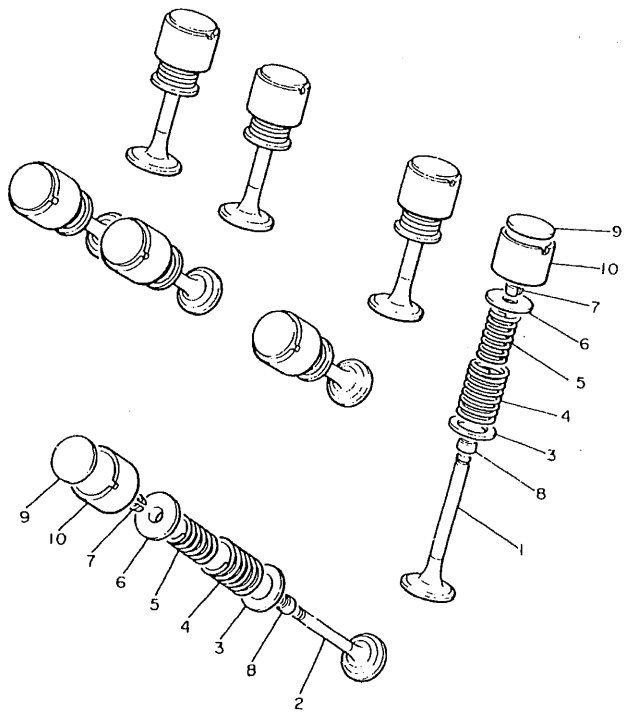
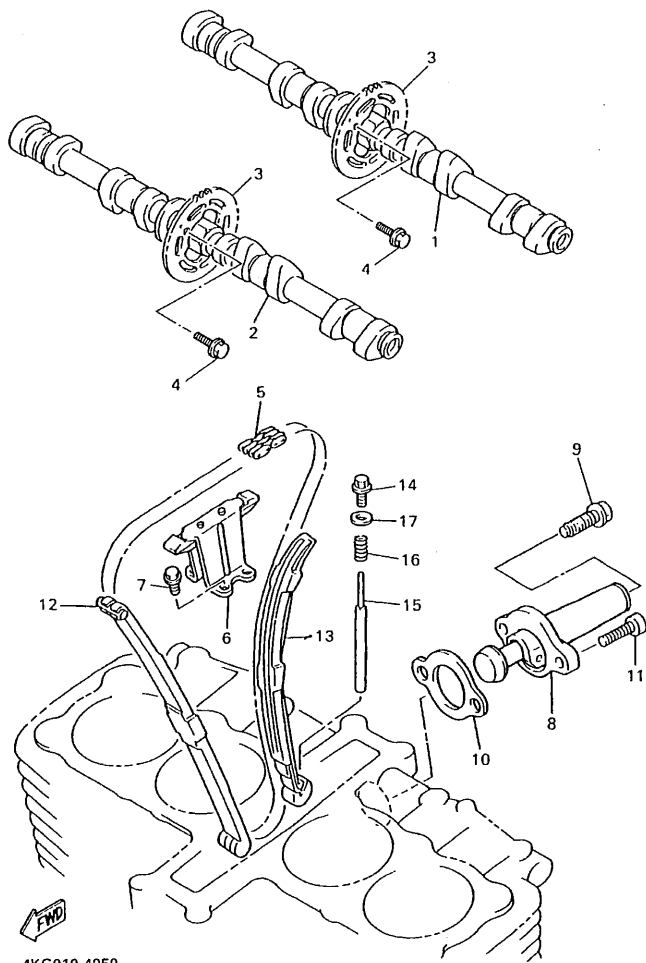

FIG. 4 VALVE

REF. NO.	PART NO.	DESCRIPTION	4PUB	4PUC	4FB6	REMARKS
9	26H-12169-E0	PAD, ADJUSTING (2.95)	16	16	16	UR
	26H-12169-G0	PAD, ADJUSTING (3.00)	16	16	16	UR
	26H-12169-J0	PAD, ADJUSTING (3.05)	16	16	16	UR
	26H-12169-L0	PAD, ADJUSTING (3.10)	16	16	16	UR
	26H-12169-N0	PAD, ADJUSTING (3.15)	16	16	16	UR
	26H-12169-T0	PAD, ADJUSTING (3.20)	16	16	16	UR
10	26H-12153-00-Y0	LIFTER, VALVE	16	16	16	UR
	26H-12153-00-J0	LIFTER, VALVE(O/S)	16	16	16	UR



4H7110.0050



FWD

4KG010-4050

FIG. 5 CAMSHAFT. CHAIN

REF. NO.	PART NO.	DESCRIPTION	4PUB	4PUC	4FB6	REMARKS
1	47M-12171-00	CAMSHAFT 1	1	1	1	
2	47M-12181-00	CAMSHAFT 2	1	1	1	
3	36Y-12176-00	SPROCKET, CAM CHAIN	2	2	2	
4	90105-07342	BOLT, WASHER BASED	4	4	4	
5	'94591-05156	CHAIN	1	1	1	
6	36Y-12241-01	GUIDE, STOPPER 2	1	1	1	
7	90105-06424	BOLT, WASHER BASED	4	4	4	
8	4KG-12210-00	TENSIONER ASSY, CAM CHAIN	1	1	1	
9	4KG-12222-00	PLUG	1	1	1	
10	4FM-12213-00	GASKET, TENSIONER CASE	1	1	1	
11	91317-06025	BOLT	2	2	2	
12	36Y-12251-00	DAMPER, CHAIN 1	1	1	1	
13	36Y-12252-03	DAMPER, CHAIN 2	1	1	1	
14	90340-10108	PLUG, STRAIGHT SCREW	1	1	1	
15	90249-04184	PIN	1	1	1	
16	90501-153A2	SPRING, COMPRESSION	1	1	1	
17	90201-10118	WASHER, PLATE	1	1	1	

FIG. 6 OIL PUMP

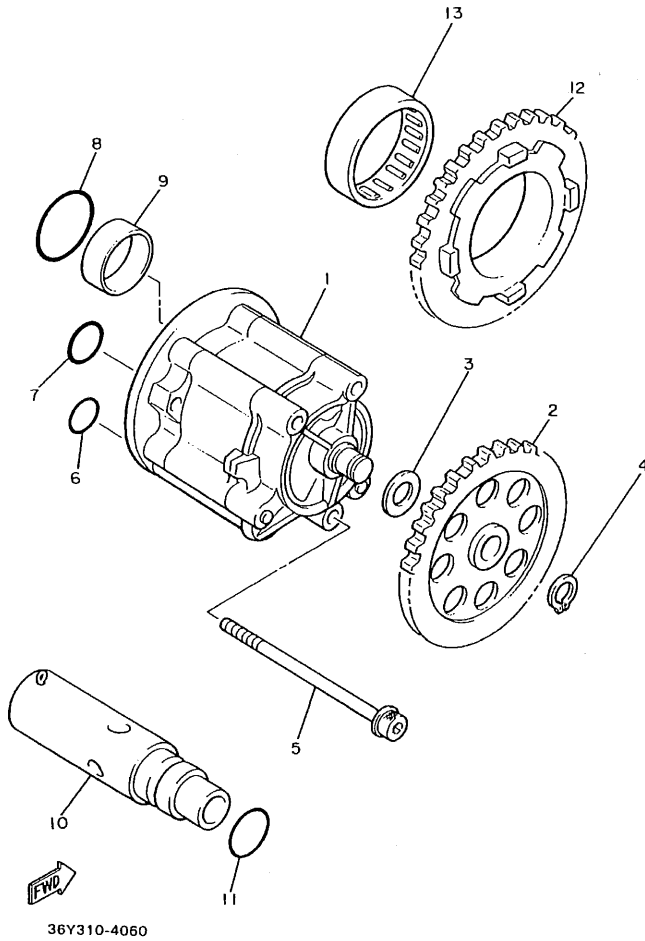

REF. NO.	PART NO.	DESCRIPTION	4PUB	4PUC	4RB6	REMARKS
1	3CV-13300-00	OIL PUMP ASSY	1	1	1	
2	36Y-13325-00	GEAR, PUMP DRIVEN (32T)	1	1	1	
3	90201-102M1	WASHER, PLATE	1	1	1	
4	93440-09139	CIRCLIP	1	1	1	
5	95817-06080	BOLT, FLANGE	3	3	3	
6	93210-13657	O-RING	1	1	1	
7	93210-15566	O-RING	1	1	1	
8	93210-26658	O-RING	1	1	1	
9	93626-08210	PIN, DOWEL	1	1	1	
10	36Y-13490-00	RELIEF VALVE ASSY	1	1	1	
11	93210-15566	O-RING	1	1	1	
12	36Y-13324-00	GEAR, PUMP DRIVE (36T)	1	1	1	
13	93315-23607	BEARING	1	1	1	

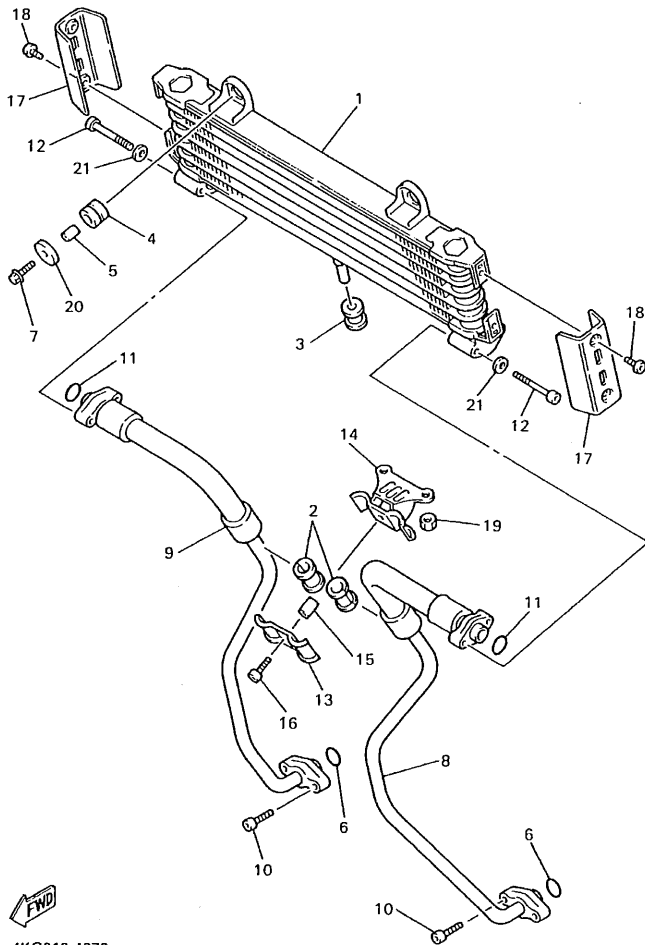

4KG010-4070

FIG. 7 OIL COOLER

REF. NO.	PART NO.	DESCRIPTION	4PUB	4PUC	4R66	REMARKS
1	4KG-13470-00	OIL COOLER ASSY	1	1	1	
2	4KG-13159-00	DAMPER	2	2	2	
3	90480-16284	GROMMET	1	1	1	
4	90480-15235	GROMMET	2	2	2	
5	90387-060A7	COLLAR	2	2	2	
6	93210-13657	O-RING	2	2	2	
7	95827-06020	BOLT, FLANGE	2	2	2	
8	4KG-13464-00	HOSE, OIL 1	1	1	1	
9	4KG-13465-00	HOSE, OIL 2	1	1	1	
10	91317-06020	BOLT	4	4	4	
11	93210-16325	O-RING	2	2	2	
12	91317-06040	BOLT	4	4	4	
13	4KG-13151-00	STAY	1	1	1	
14	4KG-13152-00	STAY 2	1	1	1	
15	90387-064M9	COLLAR	1	1	1	
16	91317-06020	BOLT	1	1	1	
17	4HM-13463-00	COVER, OIL COOLER	2	2	2	
18	92014-06012	BOLT, BUTTON HEAD	4	4	4	
19	95317-06600	NUT	2	2	2	
20	90209-06174	WASHER	2	2	2	
21	92907-06200	WASHER	4	4	4	

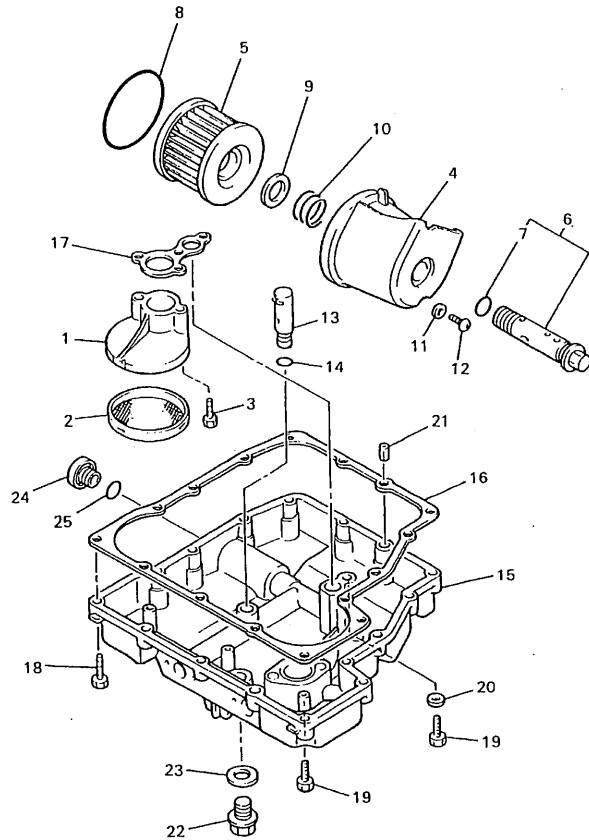

4PU9351-8080

FIG. 8 OIL CLEANER

REF. NO.	PART NO.	DESCRIPTION	4PUB	4PUC	4RB6	REMARKS
1	36Y-13412-00	HOUSING, STRAINER	1	1	1	
2	4H7-13411-02	STRAINER, OIL	1	1	1	
3	91317-06020	BOLT	2	2	2	
4	4KG-13447-00	COVER, OIL ELEMENT	1	1	1	
5'	36Y-13441-00	ELEMENT, OIL CLEANER	1	1	1	
6	36Y-13340-00	BY-PASS VALVE ASSY	1	1	1	
7	93210-16325	O-RING	1	1	1	
8	93210-87723	O-RING	1	1	1	
9	90201-21608	WASHER, PLATE	1	1	1	
10	90501-20422	SPRING, COMPRESSION	1	1	1	
11	90430-05126	GASKET	1	1	1	
12	90149-05110	SCREW	1	1	1	
13	25G-13490-00	RELIEF VALVE ASSY	1	1	1	
14	93210-10096	O-RING	1	1	1	
15	36Y-13417-02	COVER, STRAINER	1	1	1	
16	4CR-13414-00	GASKET, STRAINER COVER	1	1	1	
17	4CR-13415-00	SEAL, OIL STRAINER	1	1	1	
18	91317-06025	BOLT	14	14	14	
19	91317-06035	BOLT	3	3	3	
20	90430-06014	GASKET	1	1	1	
21	99530-08016	PIN, DOWEL	2	2	2	
22	90340-14132	PLUG, STRAIGHT SCREW	1	1	1	
23	214-11198-01	GASKET	1	1	1	
24	36Y-15189-00	PLUG	1	1	1	
25	93210-16325	O-RING	1	1	1	

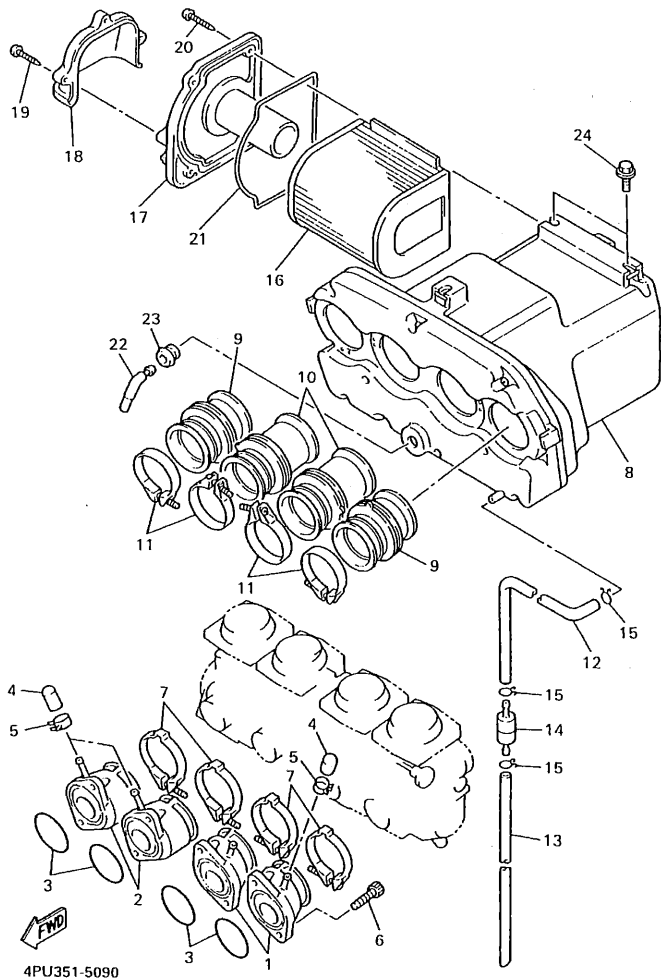
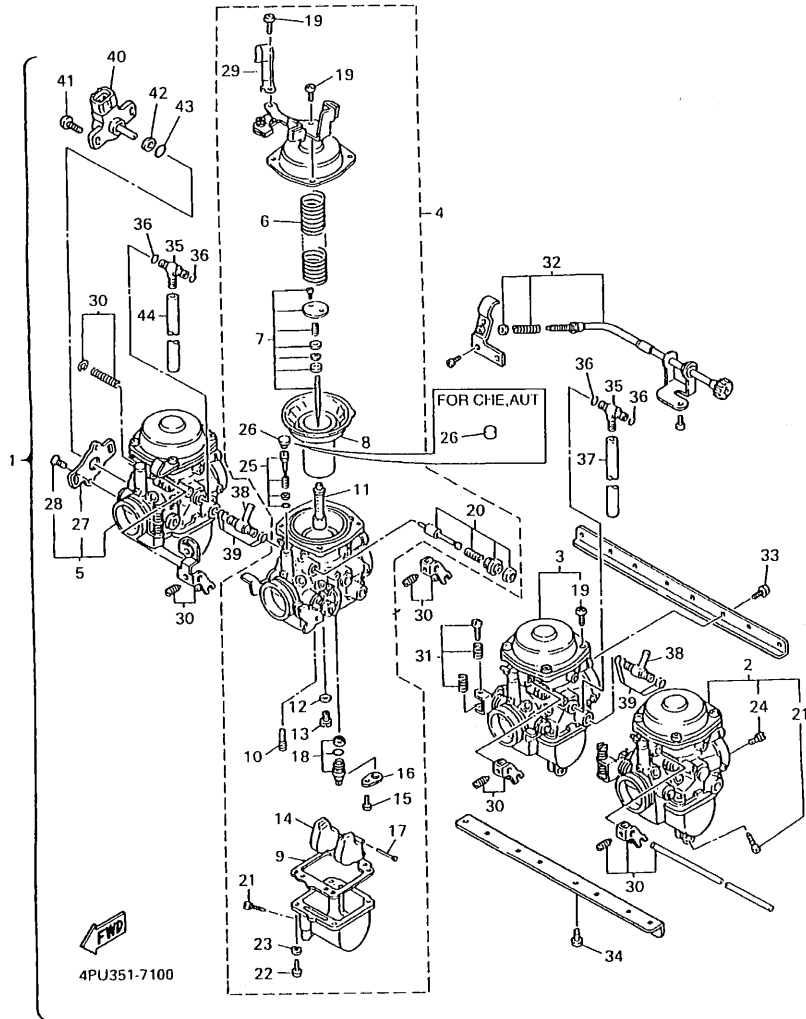

FIG. 9 INTAKE

REF. NO.	PART NO.	DESCRIPTION	4PUB	4PUC	4RBS	REMARKS
1	4KG-13586-00	JOINT, CARBURETOR 1	2	2	2	
2	4KG-13596-00	JOINT, CARBURETOR 2	2	2	2	
3	93210-40659	O-RING	4	4	4	
4	16G-13569-00	PLUG, BLIND	3	3	3	
5	90467-10039	CLIP	3	3	3	
6	91317-06020	BOLT	8	8	8	
7	1AE-13575-01	BAND	4	4	4	
8	4KG-14401-00	AIR CLEANER CASE ASSY	1	1	1	
9	31A-14453-00	JOINT, AIR CLEANER 1	2	2	2	
10	36Y-14463-00	JOINT, AIR CLEANER 2	2	2	2	
11	90460-58124	CLAMP, HOSE	4	4	4	
12	1HX-1443E-00	PIPE, DRAIN	1	1	1	
13	90445-113F8	HOSE	1	1	1	
14	4X7-2149Y-00	FILTER ASSY	1	1	1	
15	90467-11106	CLIP	3	3	3	
16	4KG-14451-00	ELEMENT, AIR CLEANER	1	1	1	
17	4KG-14412-00	CAP, CLEANER CASE 1	1	1	1	
18	4KG-14437-00	DUCT	1	1	1	
19	97707-50125	SCREW, TAPPING	3	3	3	
20	97707-50125	SCREW, TAPPING	4	4	4	
21	3LD-14462-00	SEAL	1	1	1	
22	31A-14419-00	PIPE	1	1	1	
23	31A-14435-00	GROMMET	1	1	1	
24	95807-06016	BOLT, FLANGE	3	3	3	

FIG. 10 CARBURETOR



4PU351-7100

REF. NO.	PART NO.	DESCRIPTION	4PUB	4PUC	4RB6	REMARKS
1	4KG-14900-31	CARBURETOR ASSY	1	1		
	4RB-14900-11	CARBURETOR ASSY			1	
2	4KG-14901-31	.CARBURETOR ASSY 1	1	1		
	4RB-14901-11	.CARBURETOR ASSY 1			1	
3	4KG-14902-31	.CARBURETOR ASSY 2	1	1		
	4RB-14902-11	.CARBURETOR ASSY 2			1	
4	4KG-14903-31	.CARBURETOR ASSY 3	1	1		
	4RB-14903-11	.CARBURETOR ASSY 3			1	
5	4KG-14904-31	.CARBURETOR ASSY 4	1	1		
	4RB-14904-11	.CARBURETOR ASSY 4			1	
6	3Y6-14933-00	..SPRING, DIAPHRAGM	1	1	1	
7	4KG-1490J-00	..NEEDLE SET	1	1		
	4RB-1490J-01	..NEEDLE SET			1	
8	4KG-14940-00	..DIAPHRAGM ASSY	1	1		
	4RB-14940-00	..DIAPHRAGM ASSY			1	
9	3XW-14984-00	..GASKET, FLOAT CHAMBER	1	1	1	
10	4HR-14142-40	..JET, PILOT (# 40)	1	1		
	4HR-14142-37	..JET, PILOT (# 37.5)			1	
11	4KG-14141-92	..NOZZLE, MAIN	1	1	1	
12	137-14153-00	..WASHER, MAIN JET	1	1	1	
13	620-14231-19	..JET, MAIN (# 95)	1	1	1	
14	3H5-14985-00	..FLOAT	1	1	1	
15	98502-04006	..SCREW, PAN HEAD	1	1	1	
16	2H0-14146-00	..PLATE	1	1	1	
17	537-14186-00	..PIN, FLOAT	1	1	1	
18	3CF-14107-23	..NEEDLE VALVE SET	1	1	1	
19	98501-05010	..SCREW, PAN HEAD	4	4	4	

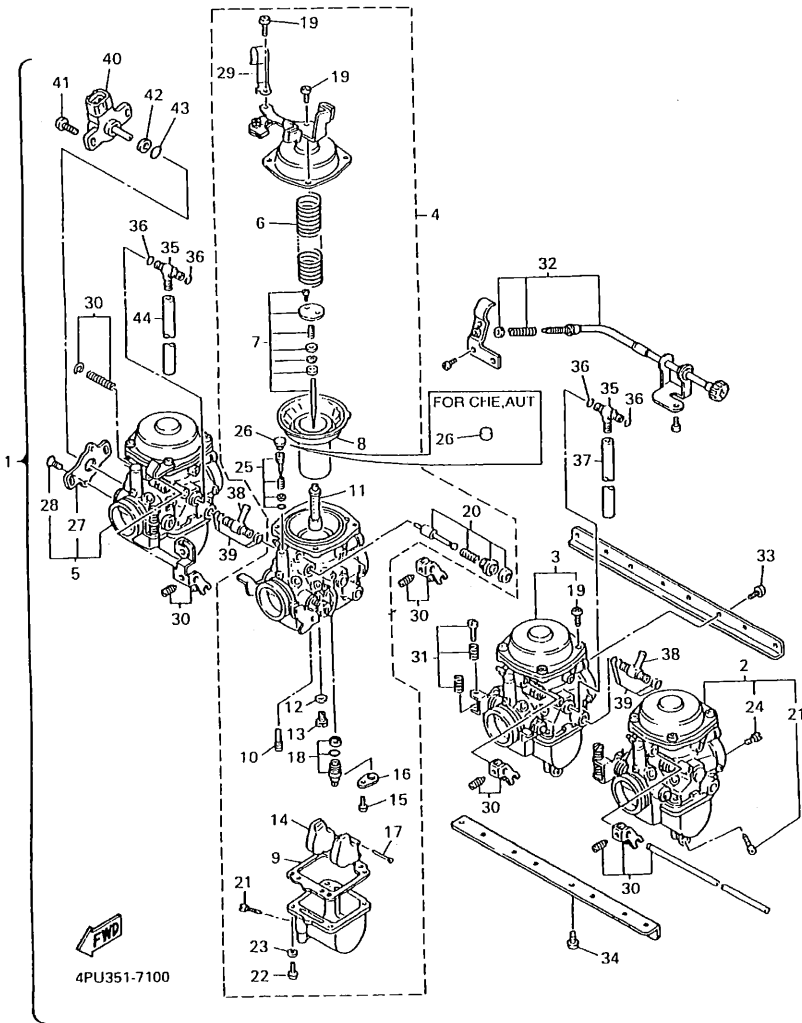

FIG. 10 CARBURETOR

REF. NO.	PART NO.	DESCRIPTION	4PUB	4PUC	4RB6	REMARKS
20	4KG-1410A-00	..STARTER SET	1	1	1	
21	12R-14191-00	..PLUG, DRAIN	1	1	1	
22	98501-05016	..SCREW, PAN HEAD	4	4	4	
23	92901-05100	..WASHER, SPRING	4	4	4	
24	3G2-14231-27	..JET, MAIN (#135)	1	1		
	3G2-14231-26	..JET, MAIN (#130)			1	
25	4CC-14105-00	..PILOT SCREW SET	1	1	1	
26	22F-14991-00	..CAP	1	1		
	2RJ-14118-00	..CAP			1	
27	4KG-14995-00	..BRACKET	1	1	1	
28	98707-04008	..SCREW, FLAT HEAD	2	2	2	
29	4HM-14919-10	..CLIP	1	1	1	
30	4KG-1490L-10	..STARTER LEVER SET, 1	1	1	1	
31	3KW-1490K-00	..STOP SCREW SET	3	3	3	
32	4KG-14103-00	..THROTTLE SCREW SET	1	1	1	
33	98501-05010	..SCREW, PAN HEAD	8	8	8	
34	98501-06014	..SCREW, PAN HEAD	8	8	8	
35	17A-14251-00	..NIPPLE	2	2	2	
36	822-14147-00	..O-RING	4	4	4	
37	50H-14987-00	..HOSE	1	1	1	
38	36Y-14988-00	..PIPE, STARTER CONNECTING	2	2	2	
39	36Y-14147-00	..O-RING	8	8	8	
40	4HM-85885-10	..THROTTLE POSITION SENSOR ASSY	1	1	1	
41	4HM-14216-00	..SCREW	2	2	2	
42	4KG-14285-00	..WASHER	1	1	1	
43	4KG-14147-00	..O-RING	1	1	1	
44	4G0-14197-00	..PIPE	1	1	1	

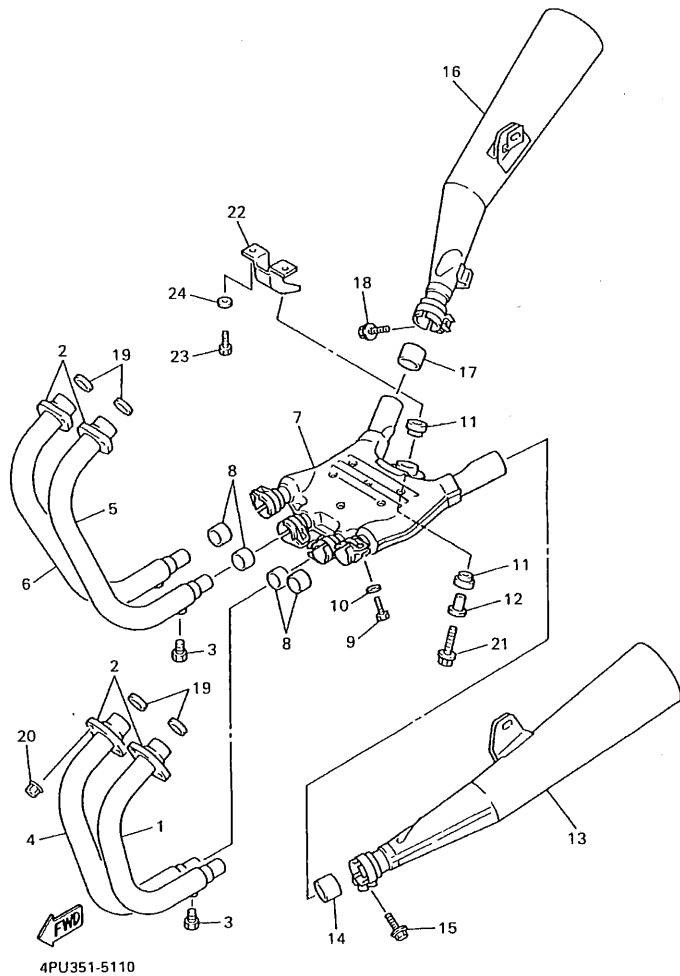
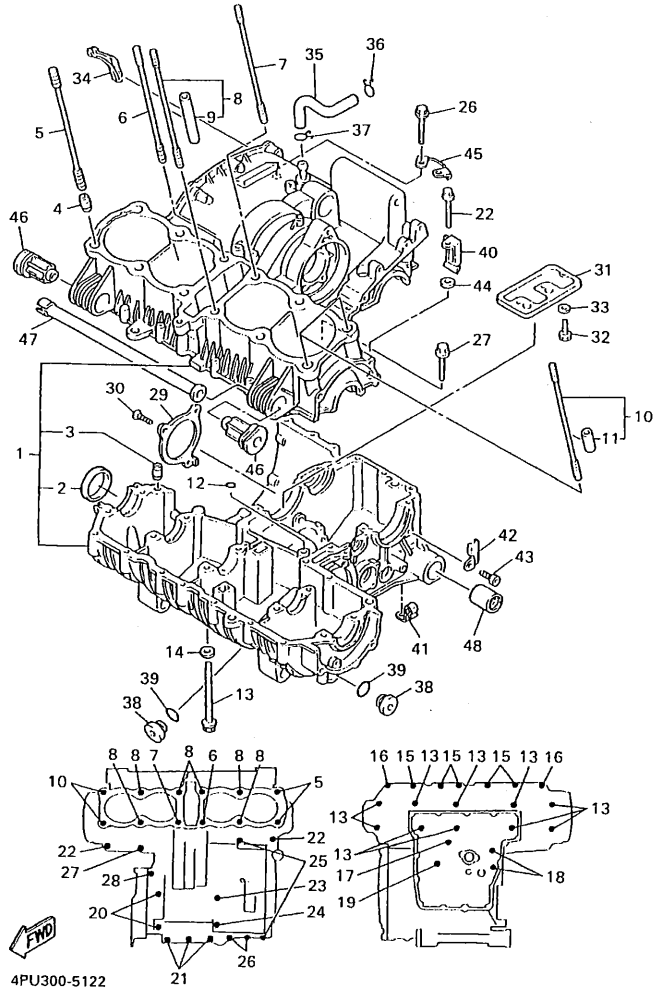

FIG. 11 EXHAUST

REF. NO.	PART NO.	DESCRIPTION	4PUB	4PUC	4FB6	REMARKS
1	4KG-14611-00	PIPE, EXHAUST 1	1	1	1	
2	4KG-14612-00	NUT, RING	4	4	4	
3	90101-06576	BOLT	4	4	4	
4	4KG-14621-00	PIPE, EXHAUST 2	1	1	1	
5	4KG-14631-00	PIPE, EXHAUST 3	1	1	1	
6	4KG-14641-00	PIPE, EXHAUST 4	1	1	1	
7	4PU-14615-00	JOINT, EXHAUST 1	1	1	1	
8	3XW-14755-00	GASKET, SILENCER	4	4	4	
9	97024-08025	BOLT	4	4	4	
10	92904-08600	WASHER	4	4	4	
11	36Y-14747-00	DAMPER, MUFFLER	2	2	2	
12	4G0-14638-00	COLLAR	1	1	1	
13	4PU-14711-01	MUFFLER 1	1	1	1	
14	3XW-14714-00	GASKET, MUFFLER	1	1	1	
15	95814-08025	BOLT, FLANGE	1	1	1	
16	4PU-14721-01	MUFFLER 2	1	1	1	
17	3XW-14714-00	GASKET, MUFFLER	1	1	1	
18	95814-08025	BOLT, FLANGE	1	1	1	
19	4BE-14613-00	GASKET, EXHAUST PIPE	4	4	4	
20	95604-08200	NUT, U FLANGE	8	8	8	
21	95807-10040	BOLT, FLANGE	1	1	1	
22	4KG-14791-00	STAY, MUFFLER	1	1	1	
23	97017-08025	BOLT	2	2	2	
24	92907-08600	WASHER, PLATE	2	2	2	

FIG. 12 CRANKCASE



REF. NO.	PART NO.	DESCRIPTION	4PUB	4PUC	4RB6	REMARKS
1	3XW-15100-03	CRANKCASE ASSY	1	1	1	
2	4H7-15167-10	.PLUG, BLIND 1	1	1	1	
3	99530-12016	.PIN, DOWEL	2	2	2	
4	99530-14016	PIN, DOWEL	2	2	2	
5	90116-10563	BOLT, STUD	2	2	2	
6	90116-10561	BOLT, STUD	1	1	1	
7	90116-10562	BOLT, STUD	1	1	1	
8	3XW-11363-01	BOLT, CYLINDER HOLDING 3	6	6	6	
9	3XW-1111J-00	.PIPE 1	1	1	1	
10	3XW-11364-01	BOLT, CYLINDER HOLDING 4	2	2	2	
11	3XW-1112J-00	.PIPE 2	1	1	1	
12	93210-07135	O-RING	1	1	1	
13	90105-080A3	BOLT, WASHER BASED	10	10	10	
14	90201-08366	WASHER, PLATE	7	7	7	
15	95817-08045	BOLT, FLANGE	5	5	5	
16	90105-100A4	BOLT, WASHER BASED	2	2	2	
17	95817-06110	BOLT, FLANGE	1	1	1	
18	95817-06095	BOLT, FLANGE	2	2	2	
19	95817-06040	BOLT, FLANGE	1	1	1	
20	95817-08055	BOLT, FLANGE	2	2	2	
21	95817-10060	BOLT, FLANGE	3	3	3	
22	90105-060A2	BOLT, WASHER BASED	2	2	2	
23	95817-06125	BOLT, FLANGE	1	1	1	
24	95817-06070	BOLT, FLANGE	1	1	1	
25	90105-060A1	BOLT, WASHER BASED	2	2	2	
26	95817-06055	BOLT, FLANGE	2	2	2	
27	95817-06040	BOLT, FLANGE	1	1	1	

FIG. 12 CRANKCASE

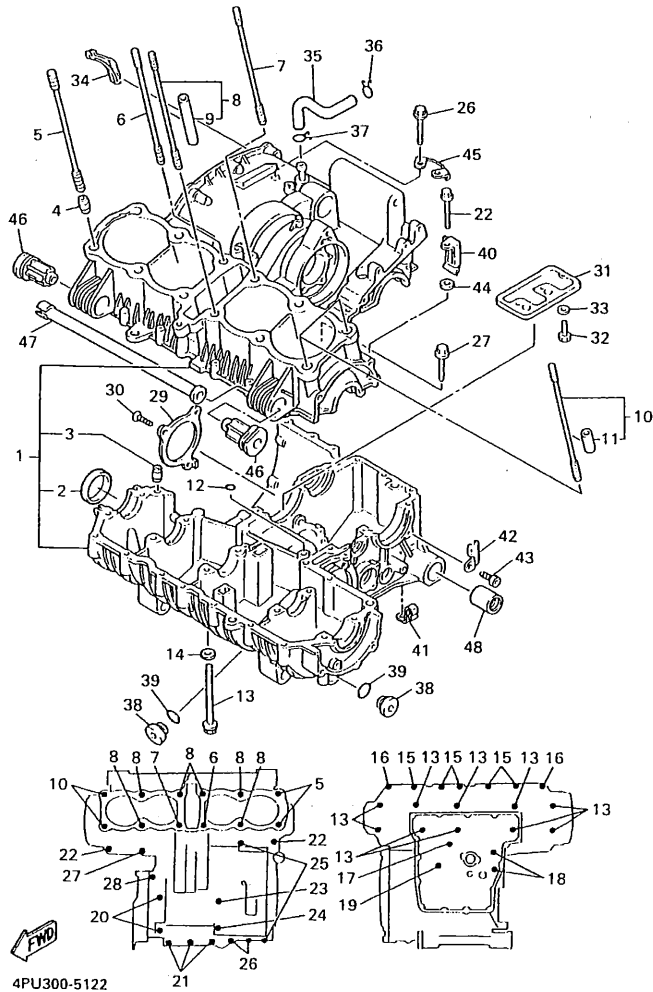

REF. NO.	PART NO.	DESCRIPTION	4PUB	4PUC	4FRB6	REMARKS
28	95817-06030	BOLT, FLANGE	1	1	1	
29	36Y-15383-01	PLATE, BEARING COVER	1	1	1	
30	90151-06025	SCREW, COUNTERSUNK	3	3	3	
31	36Y-15412-00	PLATE, OIL GUIDE	1	1	1	
32	97007-05010	BOLT	3	3	3	
33	92907-05600	WASHER, PLATE	3	3	3	
34	1TX-15365-00	GROMMET	1	1	1	
35	4KG-11166-00	PIPE, BREATHER 1	1	1	1	
36	90467-14015	CLIP	1	1	1	
37	90467-14015	CLIP	1	1	1	
38	4K0-15189-00	PLUG	3	3	3	
39	93210-20573	O-RING	3	3	3	
40	90465-10251	CLAMP	1	1	1	
41	90465-08252	CLAMP	2	2	2	
42	90465-08253	CLAMP	1	1	1	
43	91317-06010	BOLT	1	1	1	
44	92907-06600	WASHER, PLATE	1	1	1	
45	90462-10145	CLAMP	1	1	1	
46	36Y-15336-00	DAMPER, ENGINE MOUNT 3	2	2	2	
47	36Y-15317-00	SPACER, ENGINE MOUNT	1	1	1	
48	93317-42060	BEARING	1	1	1	

FIG. 13 CRANKCASE COVER 1

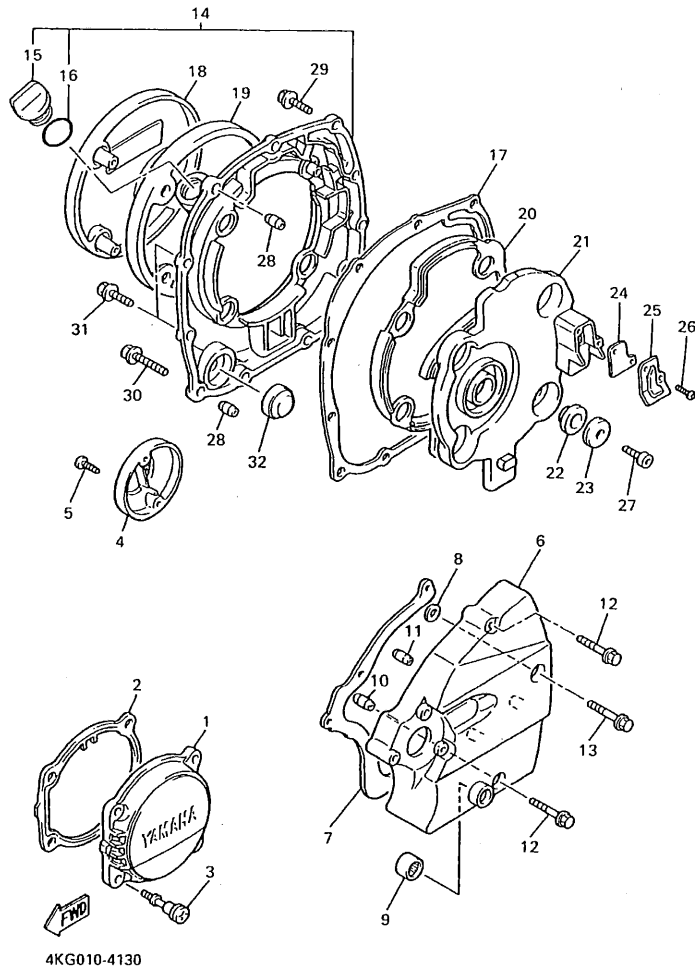

REF. NO.	PART NO.	DESCRIPTION	4PUB	4PUC	4RB6	REMARKS
1	36Y-15416-00	COVER, OIL PUMP	1	1	1	
2	4KG-15449-00	RING, RUBBER	1	1	1	
3	4KG-15481-01	BOLT 1	4	4	4	
4	36Y-15426-00	COVER, OIL PUMP 2	1	1	1	
5	90154-05073	SCREW, BINDING	2	2	2	
6	4KG-15411-00	COVER, CRANKCASE 1	1	1	1	
7	4CR-15451-00	GASKET, CRANKCASE COVER 1	1	1	1	
8	4CR-15467-00	GASKET	1	1	1	
9	93317-21236	BEARING	1	1	1	
10	99530-10114	PIN, DOWEL	1	1	1	
11	99530-08016	PIN, DOWEL	1	1	1	
12	90105-06792	BOLT, WASHER BASED	2	2	2	
13	90105-06798	BOLT, WASHER BASED	1	1	1	
14	3XW-W1543-00	CRANKCASE COVER ASSY 2	1	1	1	
15	3F9-15362-00	.PLUG, OIL LEVEL	1	1	1	
16	93210-27370	.O-RING	1	1	1	
17	4CR-15461-00	GASKET, CRANKCASE COVER 2	1	1	1	
18	36Y-15417-01	COVER, CAP	1	1	1	
19	36Y-15449-00	RING, RUBBER	1	1	1	
20	1TX-15367-00	GROMMET	1	1	1	
21	1TX-15346-00	BREATHER 1	1	1	1	
22	4H7-15486-00	GROMMET	4	4	4	
23	90209-06096	WASHER	4	4	4	
24	4CR-15374-00	GASKET, BREATHER	1	1	1	
25	1TX-15333-00	COVER	1	1	1	
26	90157-05095	SCREW, PAN HEAD	2	2	2	
27	97007-06012	BOLT	4	4	4	

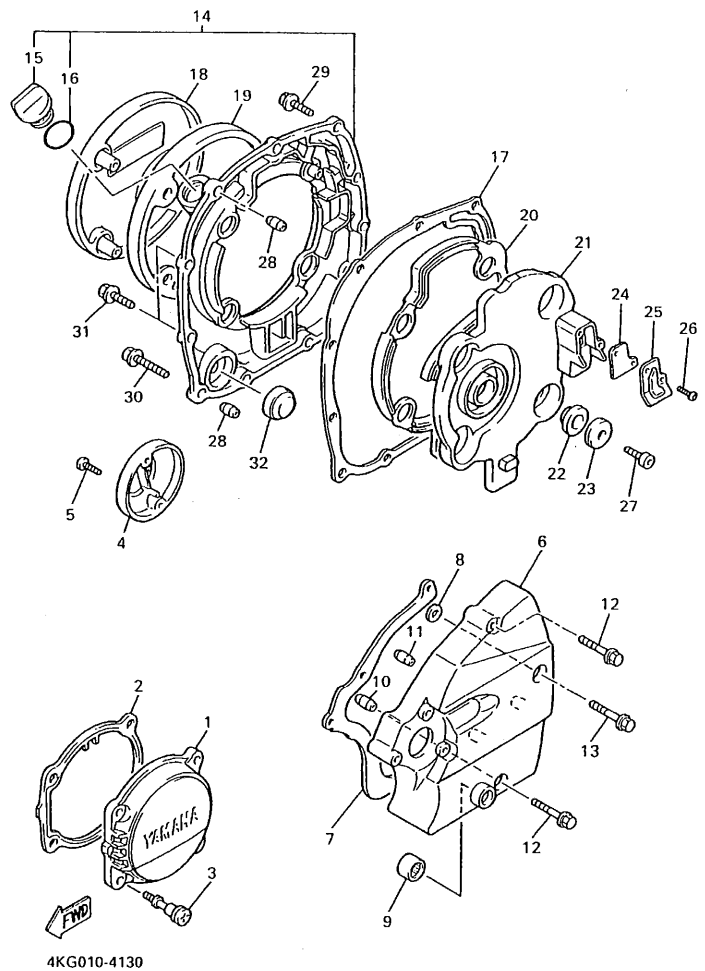
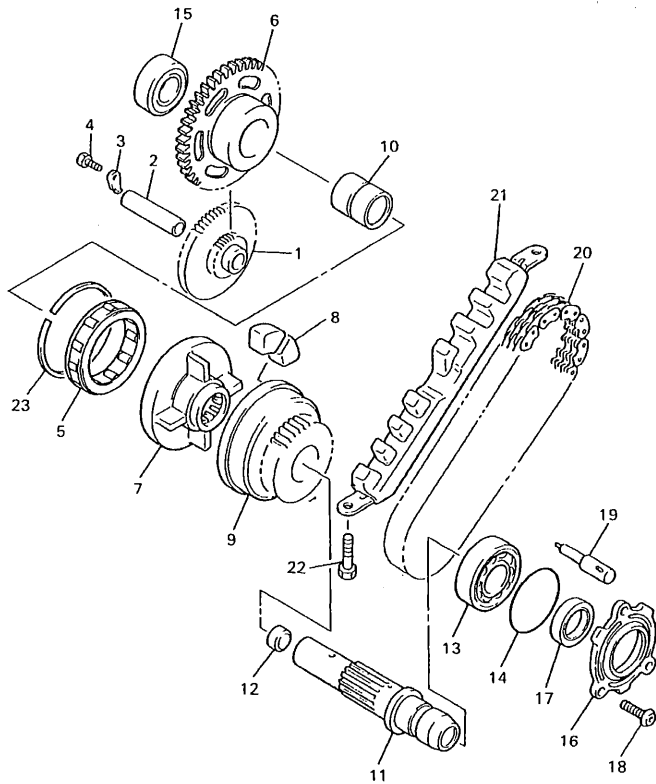

FIG. 13 CRANKCASE COVER 1

REF. NO.	PART NO.	DESCRIPTION	4PUB	4PUC	4RB6	REMARKS
28	99530-10114	PIN, DOWEL	2	2	2	
29	90105-06790	BOLT, WASHER BASED	7	7	7	
30	90105-06799	BOLT, WASHER BASED	2	2	2	
31	90105-060A0	BOLT, WASHER BASED	2	2	2	
32	'2H7-15361-00	GAUGE, LEVEL	1	1	1	

FIG. 14 STARTER



REF. NO.	PART NO.	DESCRIPTION	4PUB	4PUC	4RBB	REMARKS
1	36Y-15512-01	GEAR, IDLER 1 (12/55T)	1	1	1	
2	36Y-15521-01	SHAFT 1	1	1	1	
3	2H7-15531-00	PLATE, STOPPER	1	1	1	
4	97027-06012	BOLT	1	1	1	
5	4KM-15580-00	STARTER CLUTCH OUTER ASSY	1	1	1	
6	4KG-15517-00	GEAR, IDLER 2 (45T)	1	1	1	
7	4KG-15524-00	WHEEL, STARTER	1	1	1	
8	4H7-16155-01	ABSORBER 1	4	4	4	
9	36Y-15519-00	SPROCKET, STARTER 2	1	1	1	
10	90387-201L2	COLLAR	1	1	1	
11	3CV-15522-00	SHAFT 2	1	1	1	
12	90331-15039	PLUG	1	1	1	
13	93306-20545	BEARING	1	1	1	
14	93210-47440	O-RING	1	1	1	
15	93306-00401	BEARING (B6004)	1	1	1	
16	36Y-15163-00	HOUSING, BEARING 1	1	1	1	
17	93102-25253	OIL SEAL	1	1	1	
18	90149-06228	SCREW	3	3	3	
19	36Y-13454-00	NOZZLE	1	1	1	
20	4FM-11456-00	CHAIN, PRIMARY	1	1	1	
21	36Y-11474-00	GUIDE, UPPER	1	1	1	
22	97027-06016	BOLT	2	2	2	
23	99009-62500	CIRCLIP	1	1	1	



4PU351-7140

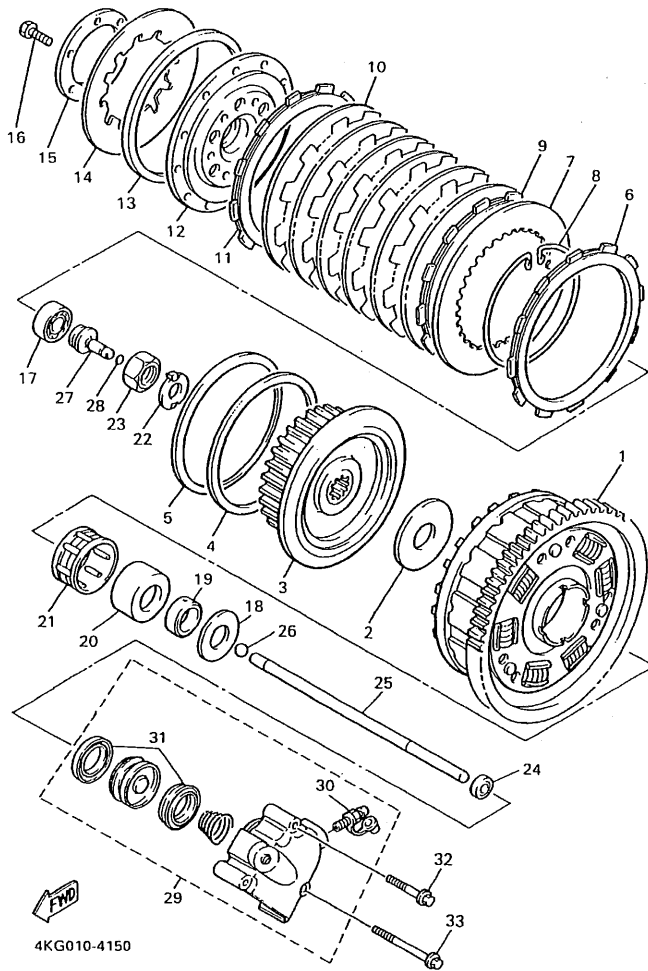

FIG. 15 CLUTCH

REF. NO.	PART NO.	DESCRIPTION	4PUB	4PUC	4PB6	REMARKS
1	1TX-16150-01	PRIMARY DRIVEN GEAR COMP.	1	1	1	
2	36Y-16154-00	PLATE, THRUST 1	1	1	1	
3	36Y-16371-00	BOSS, CLUTCH	1	1	1	
4	36Y-16384-00	PLATE, SEAT	1	1	1	
5	36Y-16383-00	SPRING, CLUTCH BOSS	1	1	1	
6	36Y-16331-00	PLATE, FRICTION 2	1	1	1	
7	2H7-16325-00	PLATE, CLUTCH 2	1	1	1	
8	2H7-16385-00	RING, CLUTCH BOSS	1	1	1	
9	341-16321-13	PLATE, FRICTION	6	6	6	
10	2H7-16325-00	PLATE, CLUTCH 2	6	6	6	
11	36Y-16331-00	PLATE, FRICTION 2	1	1	1	
12	36Y-16351-00	PLATE, PRESSURE 1	1	1	1	
13	36Y-16335-00	HOUSING, SPRING	1	1	1	
14	36Y-16334-00	SPRING, CLUTCH 2	1	1	1	
15	1TX-16352-00	PLATE, PRESSURE 2	1	1	1	
16	97027-06016	BOLT	6	6	6	
17	93306-00304	BEARING (B6003C4)	1	1	1	
18	90201-286H8	WASHER, PLATE	1	1	1	
19	90387-284K1	COLLAR	1	1	1	
20	36Y-16181-00	SPACER 1	1	1	1	
21	93310-350M3	BEARING	1	1	1	
22	90215-25218	WASHER, LOCK	1	1	1	
23	90170-20323	NUT	1	1	1	
24	93109-08061	OIL SEAL	1	1	1	
25	4KG-16357-00	ROD, PUSH 2	1	1	1	
26	93511-32017	BALL	1	1	1	
27	4KG-16356-00	ROD, PUSH 1	1	1	1	

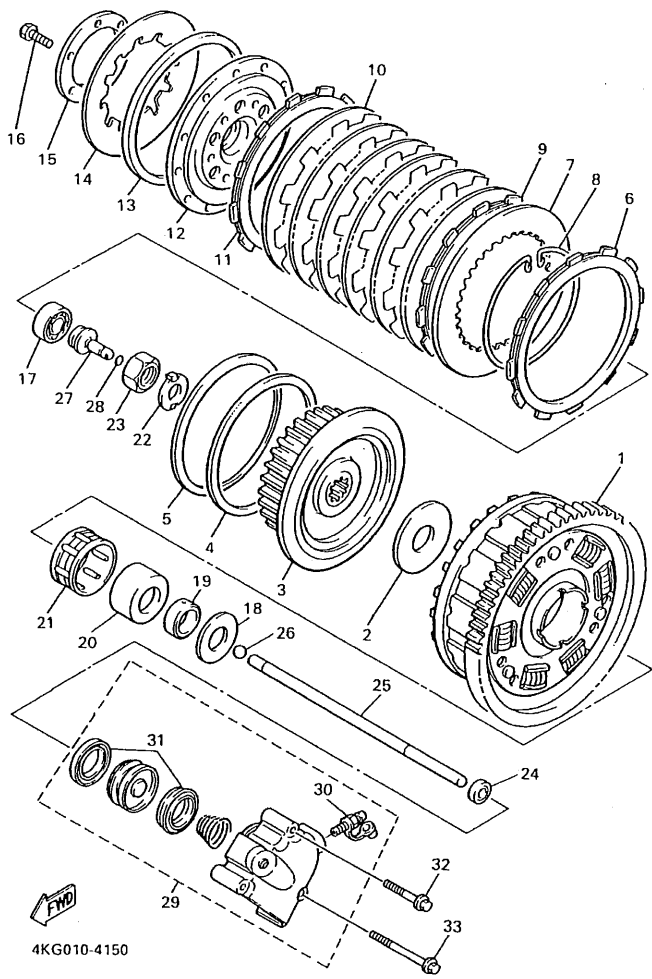

FIG. 15 CLUTCH

REF. NO.	PART NO.	DESCRIPTION	4PUB	4PUC	4RB6	REMARKS
28	93210-06422	O-RING	1	1	1	
29	36Y-16381-11	PUSH LEVER COMP.	1	1	1	
30	36Y-W0048-00	.BLEED SCREW KIT	1	1	1	
31	26H-W0098-00	.PUSH LEVER SEAL KIT	1	1	1	
32	90105-06792	BOLT, WASHER BASED	1	1	1	
33	90109-063G3	BOLT	2	2	2	

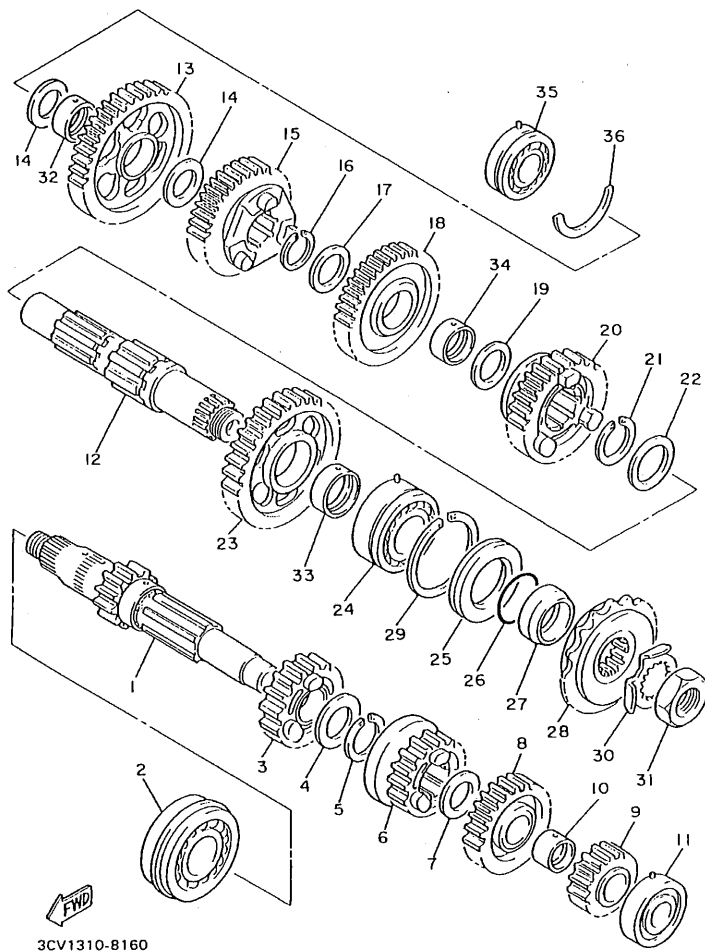
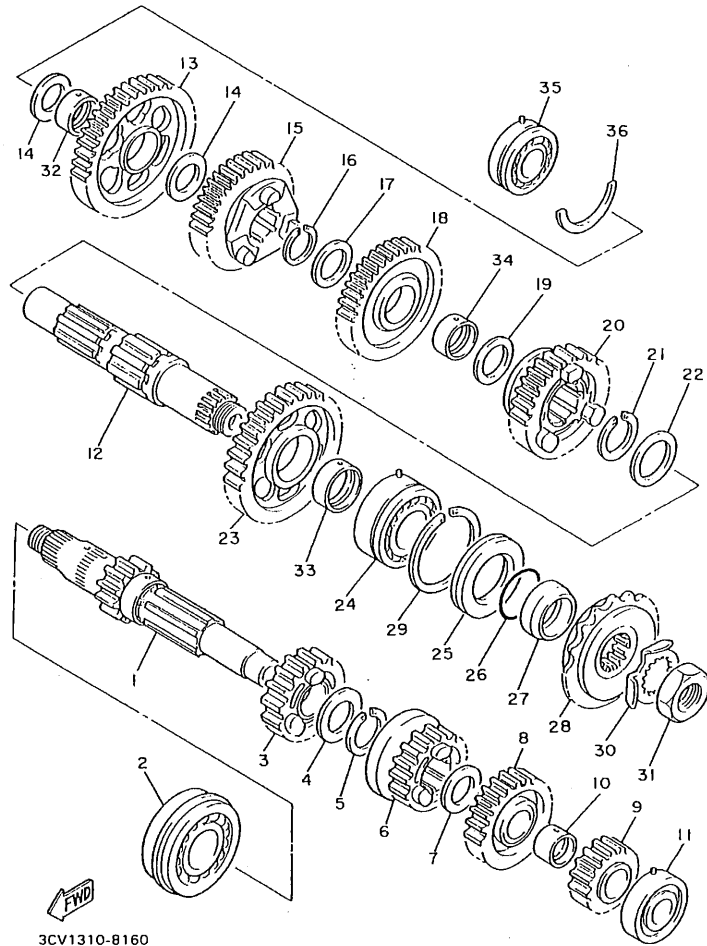

FIG. 16 TRANSMISSION

REF. NO.	PART NO.	DESCRIPTION	4PUB	4PUC	4RB6	REMARKS
1	4KG-W1741-00	MAIN AXLE ASSY	1	1	1	
2	93306-00008	BEARING	1	1	1	
3	4CC-17141-00	GEAR, 4TH PINION (24T)	1	1	1	
4	90209-25196	WASHER	1	1	1	
5	93440-28062	CIRCLIP	1	1	1	
6	1TX-17131-00	GEAR, 3RD PINION (21T)	1	1	1	
7	90201-226H9	WASHER, PLATE	1	1	1	
8	1TX-17151-00	GEAR, 5TH PINION (26T)	1	1	1	
9	3CV-17121-00	GEAR, 2ND PINION (18T)	1	1	1	
10	90387-220R2	COLLAR	1	1	1	
11	93306-30434	BEARING	1	1	1	
12	4KG-17421-00	AXLE, DRIVE	1	1	1	
13	1TX-17211-00	GEAR, 1ST WHEEL (40T)	1	1	1	
14	90201-257H0	WASHER, PLATE	2	2	2	
15	4CC-17241-00	GEAR, 4TH WHEEL (31T)	1	1	1	
16	93440-30077	CIRCLIP	1	1	1	
17	90209-27192	WASHER	1	1	1	
18	1TX-17231-00	GEAR, 3RD WHEEL (33T)	1	1	1	
19	90201-307H1	WASHER, PLATE	1	1	1	
20	1TX-17251-00	GEAR, 5TH WHEEL (29T)	1	1	1	
21	93440-34025	CIRCLIP	1	1	1	
22	90209-32231	WASHER	1	1	1	
23	3CV-17221-00	GEAR, 2ND WHEEL (36T)	1	1	1	
24	93305-20605	BEARING	1	1	1	
25	93102-40330	OIL SEAL	1	1	1	
26	93210-30660	O-RING	1	1	1	
27	90387-3003P	COLLAR	1	1	1	

FIG. 16 TRANSMISSION



3CV1310-8160

REF. NO.	PART NO.	DESCRIPTION	4PUB	4PUC	4RB6	REMARKS
28	4KG-17460-00	SPROCKET, DRIVE (17T)	1	1	1	
29	93440-62032	CIRCLIP	1	1	1	
30	90215-30233	WASHER, LOCK	1	1	1	
31	90179-22063	NUT	1	1	1	
32	90387-250R3	COLLAR	1	1	1	
33	90387-350R5	COLLAR	1	1	1	
34	90387-300R4	COLLAR	1	1	1	
35	93306-20561	BEARING	1	1	1	
36	93440-52118	CIRCLIP	1	1	1	

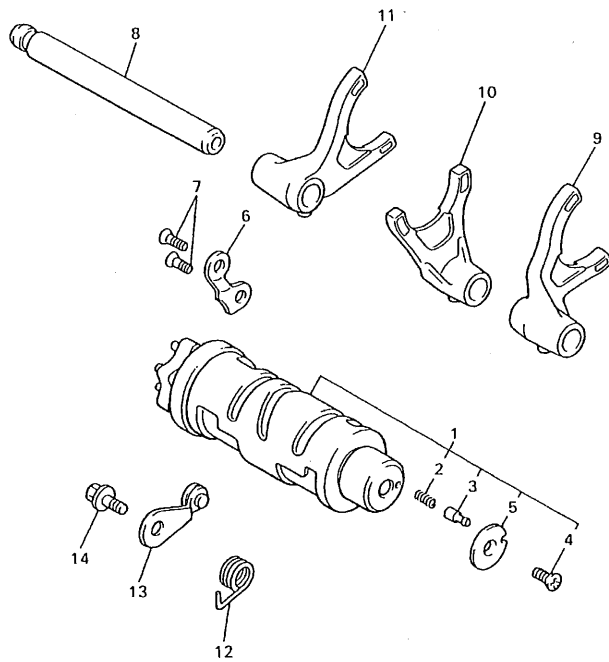

FIG. 17 SHIFT CAM. FORK

REF. NO.	PART NO.	DESCRIPTION	4PUB	4PUC	4R66	REMARKS
1	3XW-18540-01	SHIFT CAM ASSY	1	1	1	
2	90501-06022	.SPRING, COMPRESSION	1	1	1	
3	4UN-18542-00	.POINT, NEUTRAL	1	1	1	
4	98707-05012	.SCREW, FLAT HEAD	1	1	1	
5	4UN-18566-00	.PLATE, SIDE 2	1	1	1	
6	36Y-18562-00	PLATE, STOPPER 2	1	1	1	
7	98707-06016	SCREW, FLAT HEAD	2	2	2	
8	4BR-18531-00	BAR, SHIFT FORK GUIDE 1	1	1	1	
9	3XW-18511-00	FORK, SHIFT 1	1	1	1	
10	4KG-18512-00	FORK, SHIFT 2	1	1	1	
11	3XW-18513-00	FORK, SHIFT 3	1	1	1	
12	90508-23707	SPRING, TORSION	1	1	1	
13	36Y-18140-00	STOPPER LEVER ASSY	1	1	1	
14	90109-063F7	BOLT	1	1	1	



4PU9351-8170

FIG. 18 SHIFT SHAFT

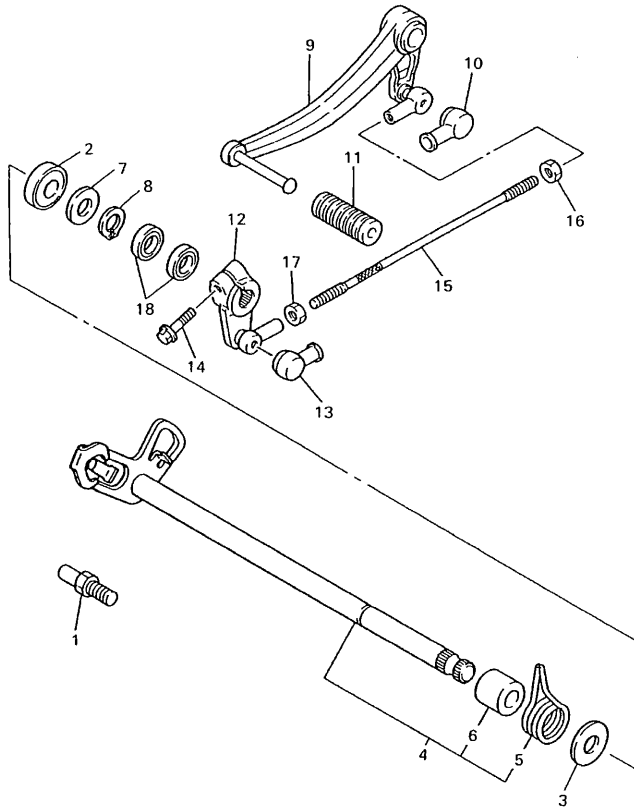

REF. NO.	PART NO.	DESCRIPTION	4PUB	4PUC	4RB6	REMARKS
1	4G0-18127-00	STOPPER, SCREW	1	1	1	
2	93102-12106	OIL SEAL (SD 12-22-5 HS)	1	1	1	
3	90201-12588	WASHER, PLATE	1	1	1	
4	4KG-18101-01	SHIFT SHAFT ASSY	1	1	1	
5	90508-32682	.SPRING, TORSION	1	1	1	
6	90387-114K8	.COLLAR	1	1	1	
7	90201-12575	WASHER, PLATE	1	1	1	
8	99001-10600	CIRCLIP	1	1	1	
9	4KG-18111-00	PEDAL, SHIFT	1	1	1	
10	2H9-18154-00	COVER, DUST	1	1	1	
11	132-18113-01	COVER, SHIFT PEDAL	1	1	1	
12	2GH-18112-01	ARM, SHIFT	1	1	1	
13	2H9-18154-00	COVER, DUST	1	1	1	
14	95824-06020	BOLT, FLANGE	1	1	1	
15	2GV-18115-00	ROD, SHIFT	1	1	1	
16	90170-06228	NUT(COUNTER CLOCKWISE)	1	1	1	
17	95304-06700	NUT	1	1	1	
18	93109-12075	OIL SEAL	2	2	2	



4KG010-4180

FIG. 19 FRAME

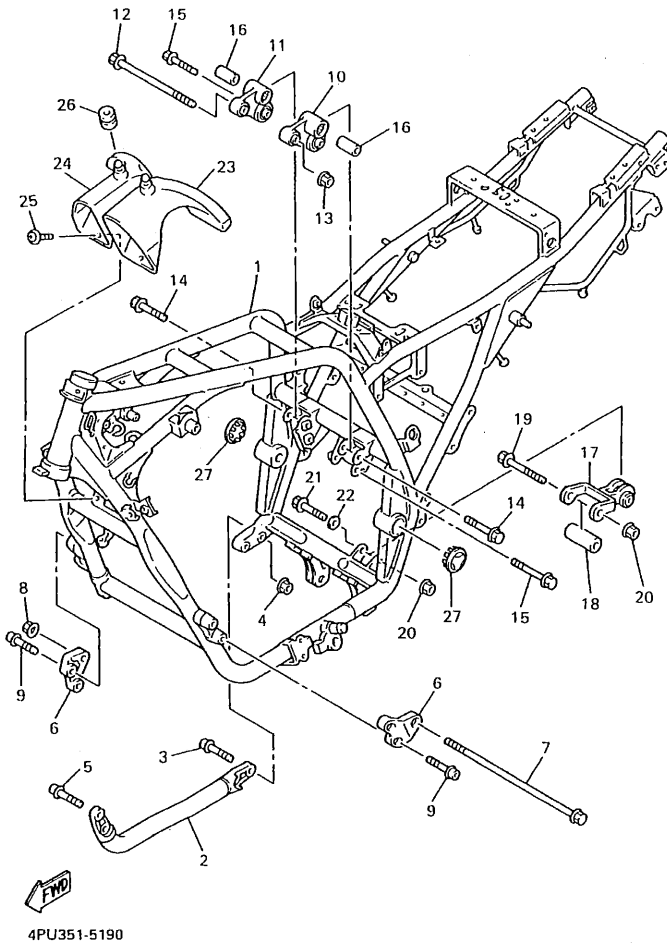

REF. NO.	PART NO.	DESCRIPTION	4PUB	4PUC	4RB6	REMARKS
1	4PU-21110-00-33	FRAME COMP.	1	1	1	YB
2	4KG-21150-00-33	DOWN TUBE COMP.2	1	1	1	YB
3	90110-08232	BOLT, HEXAGON SOCKET HEAD	2	2	2	
4	95617-08200	NUT, SELF-LOCKING	2	2	2	
5	90110-08231	BOLT, HEXAGON SOCKET HEAD	2	2	2	
6	4KG-21315-01	STAY, ENGINE 2	2	2	2	
7	90105-10313	BOLT, WASHER BASED	1	1	1	
8	90179-10658	NUT	1	1	1	
9	90110-08199	BOLT, HEXAGON SOCKET HEAD	4	4	4	
10	4KG-2140X-00	ENGINE BRACKET SUB-COMP. 1	1	1	1	
11	4KG-2140Y-00	ENGINE BRACKET SUB-COMP. 2	1	1	1	
12	90105-10300	BOLT, WASHER BASED	1	1	1	
13	90179-10247	NUT	1	1	1	
14	90105-10402	BOLT, WASHER BASED	2	2	2	
15	90105-12425	BOLT, WASHER BASED	2	2	2	
16	90387-1003V	COLLAR	2	2	2	
17	4KG-21400-00	ENGINE BRACKET COMP.	1	1	1	
18	90387-1003W	COLLAR	1	1	1	
19	90105-10609	BOLT, WASHER BASED	1	1	1	
20	90179-10247	NUT	2	2	2	
21	90105-10323	BOLT, WASHER BASED	1	1	1	
22	92907-10200	WASHER, PLAIN	1	1	1	
23	4KG-2838N-00	DUCT 1	1	1	1	
24	4KG-2838R-00	DUCT 2	1	1	1	
25	90159-06058	SCREW, WITH WASHER	2	2	2	
26	90480-13567	GROMMET	2	2	2	
27	4BH-2219X-00	COVER	2	2	2	

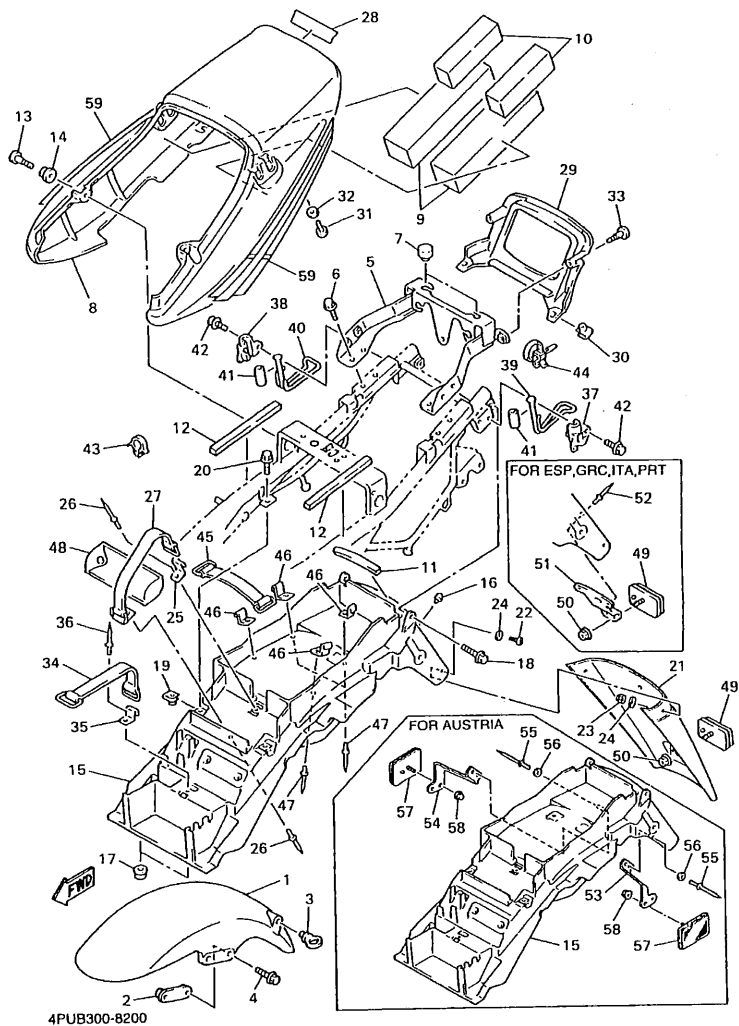

FIG. 20 FENDER

REF. NO.	PART NO.	DESCRIPTION	4PUB	4PUC	4RB6	REMARKS
1	4KG-21511-00-P5	FENDER, FRONT	1	1	1	DPBMC
2	4KG-21512-00	BRACKET, FENDER	2	2	2	
3	1A8-21518-00	HOLDER, CABLE	1	1	1	
4	95024-06025	BOLT, FLANGE	4	4	4	
5	4PU-2117E-00	BRACKET, TAILLIGHT	1	1	1	
6	95817-08012	BOLT, FLANGE	4	4	4	
7	22W-24741-00	PAD, SEAT	2	2	2	
8	4KG-21651-10-P3	COVER, REAR FENDER	1	1	1	DPBMC
9	4KG-21779-00	DAMPER, LOCATING 2	2	2	2	
10	4KG-21778-00	DAMPER, LOCATING 1	2	2	2	
11	4KG-2177N-00	DAMPER, LOCATING 4	1	1	1	
12	4HM-2139X-00	DAMPER	2	2	2	
13	90150-06036	SCREW, ROUND HEAD	2	2	2	
14	90480-13398	GROMMET	2	2	2	
15	4PU-21611-00	FENDER, REAR	1	1	1	UR
	4RB-21611-00	FENDER, REAR			1	UR FOR AUSTRIA
16	4G0-21639-00	DAMPER 2	1	1	1	
17	90480-13369	GROMMET	2	2	2	
18	90109-063F1	BOLT	2	2	2	
19	90183-06053	NUT, SPRING	2	2	2	
20	95807-06016	BOLT, FLANGE	2	2	2	
21	3GM-21621-00	FLAP	1		1	
22	90149-04278	SCREW	4		4	
23	95607-04100	NUT, U	4		4	
24	90201-04018	WASHER, PLATE	8		8	
25	4HM-2162A-00	HOOK	1	1	1	
26	90267-40076	RIVET, BLIND	2	2	2	

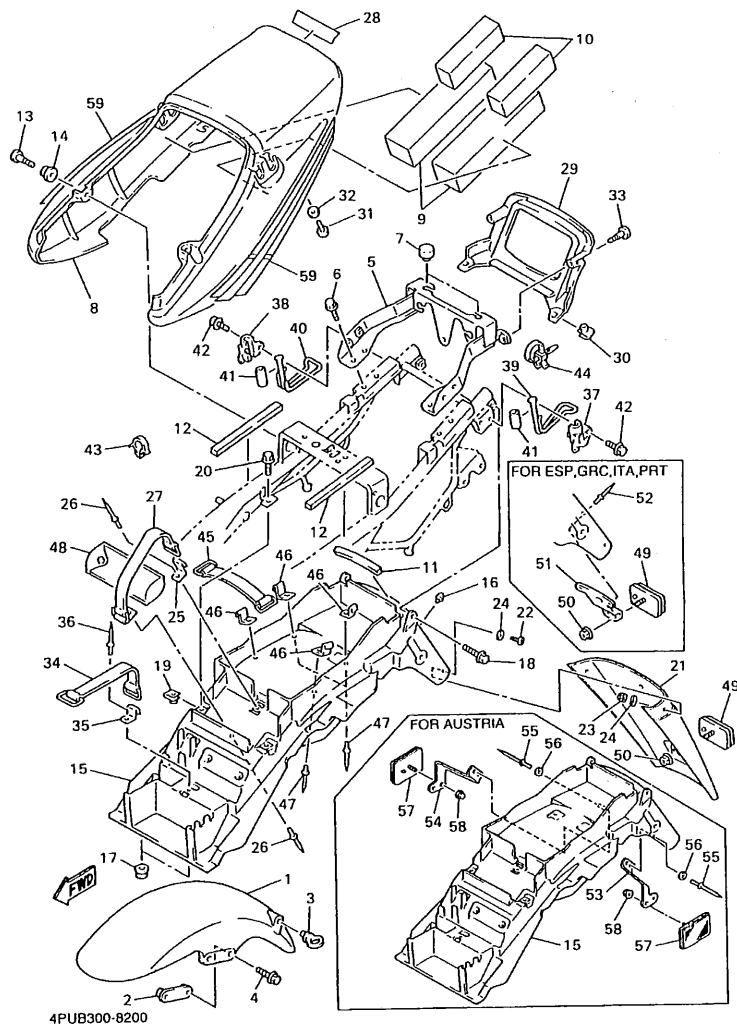
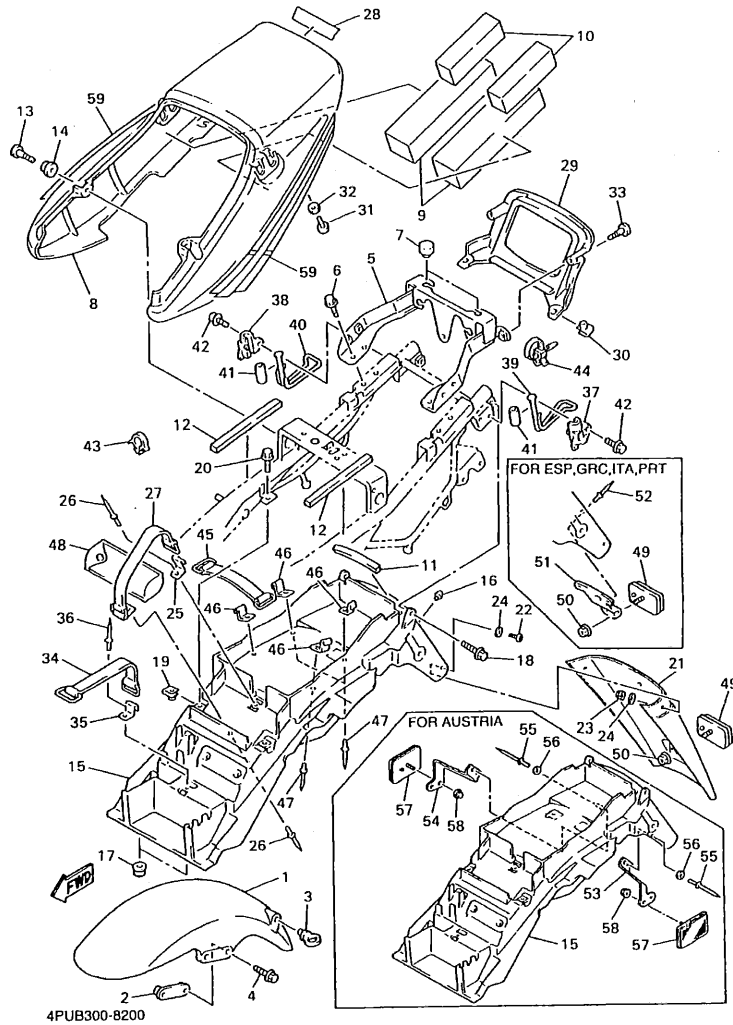

FIG. 20 FENDER

REF. NO.	PART NO.	DESCRIPTION	4PUB	4PUC	4RB6	REMARKS
27	4HM-82131-00	BAND, BATTERY	1	1	1	
28	99231-00100	EMBLEM, YAMAHA	1	1	1	
29	4PU-2163F-00	COVER, REAR FENDER 3	1	1	1	
30	90183-05061	NUT, SPRING	2	2	2	
31	'90154-05059	SCREW, BINDING	2	2	2	
32	90202-06113	WASHER, PLATE	2	2	2	
33	90154-05059	SCREW, BINDING	2	2	2	
34	4J2-82131-01	BAND, BATTERY	1	1	1	
35	4HM-2162A-00	HOOK	1	1	1	
36	90267-40076	RIVET, BLIND	1	1	1	
37	4KG-21331-00	HOOK, SIDE COVER 1	1	1	1	
38	4KG-21332-00	HOOK, SIDE COVER 2	1	1	1	
39	5EA-21654-00	WIRE	1	1	1	
40	5EA-21664-00	WIRE, 2	1	1	1	
41	4KG-21639-00	DAMPER 2	2	2	2	
42	95807-06016	BOLT, FLANGE	2	2	2	
43	90464-15157	CLAMP	1	1	1	
44	90464-12036	CLAMP	1	1	1	
45	120-82131-00	BAND, BATTERY	2	2	2	
46	36F-28379-00	HOOK	4	4	4	
47	90267-40076	RIVET, BLIND	4	4	4	
48	3SX-28100-00	TOOL KIT	1	1	1	
49	4KM-85130-00	REAR REFLECTOR ASSY	1	1	1	
50	95707-05500	NUT, FLANGE	1	1	1	
51	4KG-85132-00	BRACKET, REFLECTOR 1	1	1		FOR ESP,GRC,ITA,PRT
52	90267-40076	RIVET, BLIND	2	2		FOR ESP,GRC,ITA,PRT
53	3LK-21688-00	BRACKET, REAR STAY			1	FOR AUSTRIA

FIG. 20 FENDER



REF. NO.	PART NO.	DESCRIPTION	4PUB	4PUC	4R66	REMARKS
54	3LK-21689-00	BRACKET, REAR STAY 2			1	FOR AUSTRIA
55	90267-40076	RIVET, BLIND			4	FOR AUSTRIA
56	90201-04018	WASHER, PLATE			4	FOR AUSTRIA
57	20G-85110-00	REFLECTOR ASSY			2	FOR AUSTRIA
58	95707-05500	NUT, FLANGE			2	FOR AUSTRIA
59	4PU-21660-00	GRAPHIC	1	1	1	

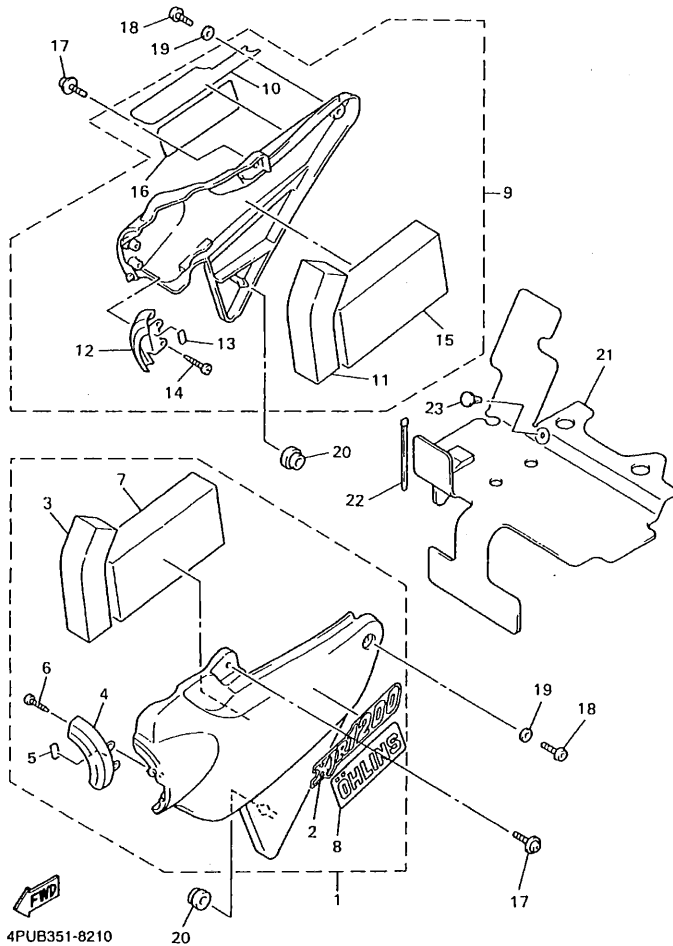
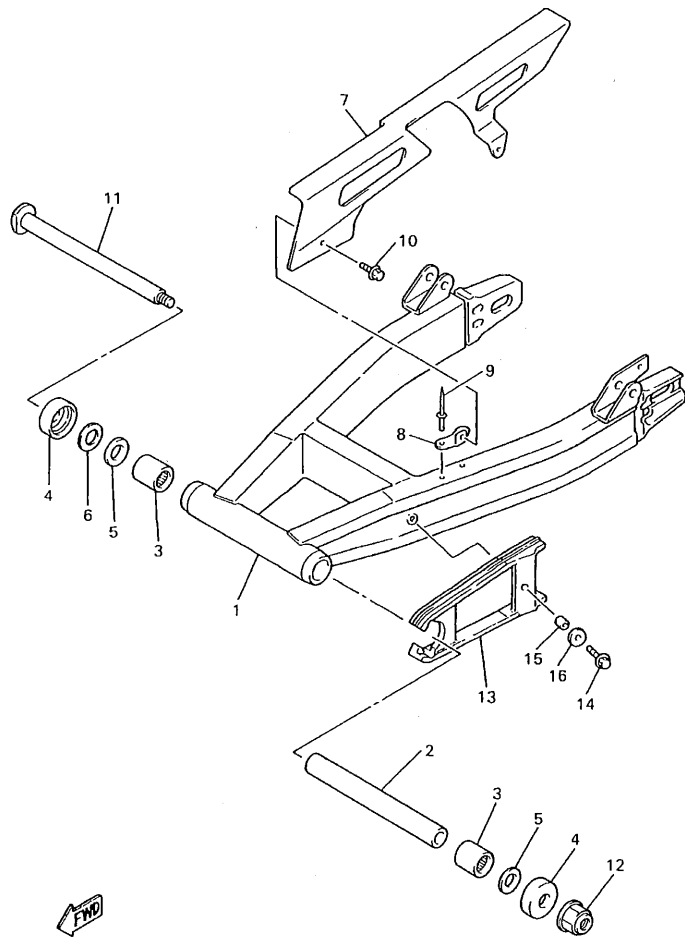

FIG. 21 SIDE COVER

REF. NO.	PART NO.	DESCRIPTION	4PUB	4PUC	4RB6	REMARKS
1	4KG-Y2171-40-0X	COVER, SIDE 1	1	1	1	BL2
2	4KG-21781-00	.EMBLEM 1	1	1	1	
3	4KG-21717-00	.DAMPER	1	1	1	
4	4KG-2172A-00	.PANEL 1	1	1	1	
5	51Y-21639-00	.DAMPER 2	1	1	1	
6	97707-50510	.SCREW, TAPPING	2	2	2	
7	4KG-21746-00	.DAMPER	1	1	1	
8	4HD-2218A-00	.EMBLEM, REAR ARM	1	1	1	
9	4KG-Y2172-40-0X	COVER, SIDE 2	1	1	1	
10	4KG-21782-00	.EMBLEM 2	1	1	1	
11	4KG-21717-00	.DAMPER	1	1	1	
12	4KG-2172F-00	.PANEL 2	1	1	1	
13	51Y-21639-00	.DAMPER 2	1	1	1	
14	97707-50510	.SCREW, TAPPING	2	2	2	
15	4KG-21746-00	.DAMPER	1	1	1	
16	4HD-2218A-00	.EMBLEM, REAR ARM	1	1	1	
17	90159-06059	SCREW, WITH WASHER	2	2	2	
18	90149-06298	SCREW	2	2	2	
19	90202-06113	WASHER, PLATE	2	2	2	
20	90480-01558	GROMMET	2	2	2	
21	4KG-21732-00	SEAL 1	1	1	1	
22	90465-13152	CLAMP	1	1	1	
23	90338-06233	PLUG	1	1	1	



4PU351-5220

FIG. 22 REAR ARM

REF. NO.	PART NO.	DESCRIPTION	4PUB	4PUC	4RB6	REMARKS
1	4KG-22110-00	REAR ARM COMP.	1	1	1	
2	3FV-22184-00	BUSH	1	1	1	
3	93315-42523	BEARING	2	2	2	
4	3FV-22128-00	COVER, THRUST 1	2	2	2	
5	3XV-22127-00	SHIM	2	2	2	
6	90201-203F0	WASHER, PLATE	1	1	1	UN
7	4KG-22311-00	CASE, CHAIN	1	1	1	
8	4KG-22321-00	STAY, CHAIN CASE 1	1	1	1	
9	90267-40090	RIVET, BLIND	2	2	2	
10	95024-06010	BOLT, FLANGE	2	2	2	
11	3GM-22141-01	SHAFT, PIVOT	1	1	1	
12	95607-18200	NUT, SELF-LOCKING	1	1	1	
13	4KG-22151-00	SEAL, GUARD	1	1	1	
14	95027-06025	BOLT, FLANGE	1	1	1	
15	90387-06022	COLLAR	1	1	1	
16	90201-060A3	WASHER, PLATE	1	1	1	

FIG. 23 REAR SUSPENSION

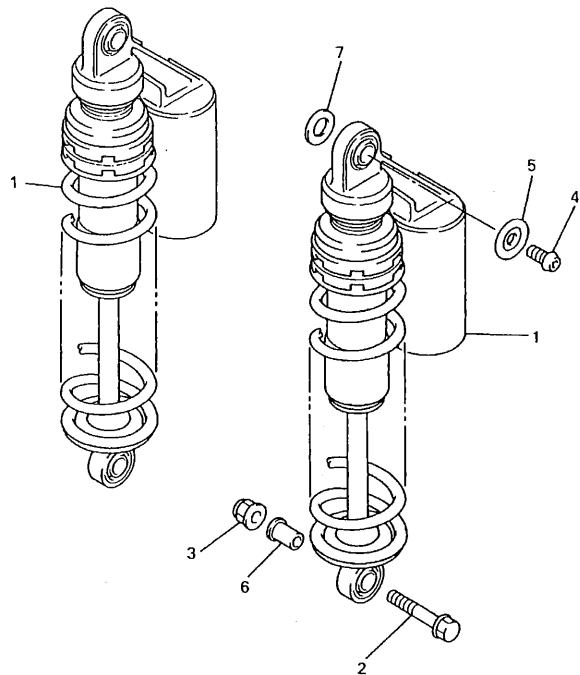

REF. NO.	PART NO.	DESCRIPTION	4PUB	4PUC	4RB6	REMARKS
1	4PU-22210-10	SHOCK ABSORBER ASSY, REAR	2	2	2	
2	95024-10045	BOLT, FLANGE	2	2	2	
3	95607-10200	NUT, SELF-LOCKING	2	2	2	
4	4KG-22277-00	BOLT	2	2	2	
5	1UJ-22243-00	WASHER 1	2	2	2	
6	4KG-22253-00	COLLAR, DISTANCE	2	2	2	
7	92907-14600	WASHER	2	2	2	



4PU351-7230

FIG. 24 STEERING

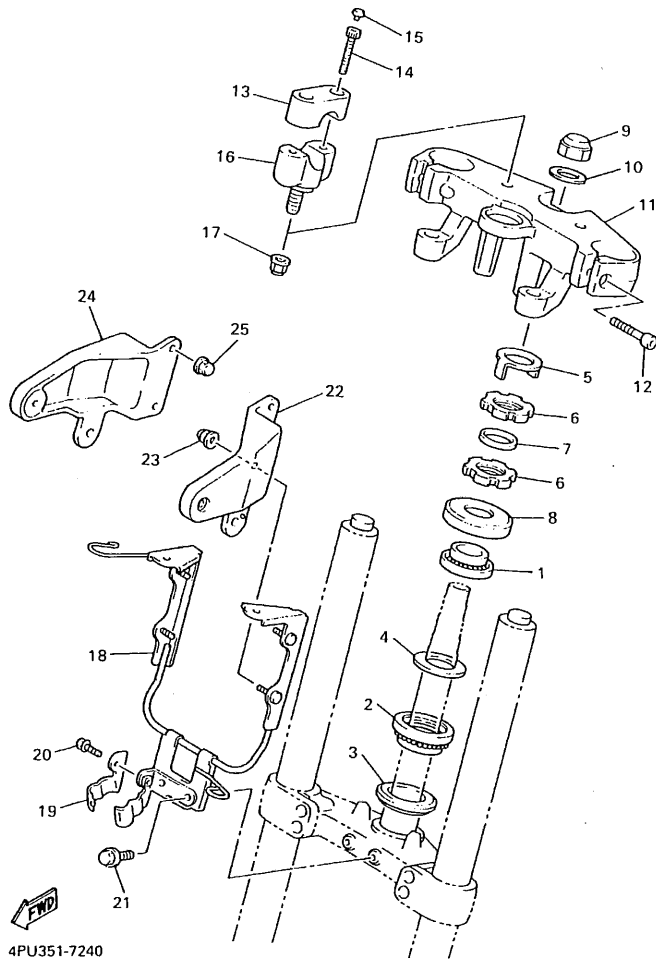

REF. NO.	PART NO.	DESCRIPTION	4PUB	4PUC	4RBB	REMARKS
1	93399-99931	BEARING	1	1	1	
2	93399-99932	BEARING	1	1	1	
3	3FV-23462-00	SEAL, STEERING	1	1	1	
4	90202-24190	WASHER, PLATE	1	1	1	
5	26H-23418-01	WASHER, SPECIAL	1	1	1	
6	90179-25033	NUT	2	2	2	
7	90202-26142	WASHER, PLATE	1	1	1	
8	1W1-23416-00	COVER, BALL RACE 2	1	1	1	
9	90176-22081	NUT, CROWN	1	1	1	
10	90201-220T0	WASHER, PLATE	1	1	1	
11	4KG-23435-00	CROWN, HANDLE	1	1	1	
12	91314-08030	BOLT	2	2	2	
13	4H7-23441-00-38	HOLDER, HANDLE UPPER	2	2	2	CLP
14	91314-08030	BOLT	4	4	4	
15	90338-08163	PLUG	4	4	4	
16	5H0-23442-01-38	HOLDER, HANDLE LOWER	2	2	2	CLP
17	95607-10200	NUT, SELF-LOCKING	2	2	2	
18	4KG-23174-00	STAY, HEADLIGHT	1	1	1	
19	3GM-23378-00	BRACKET	1	1	1	
20	95027-06012	BOLT, FLANGE	1	1	1	
21	95027-06020	BOLT, FLANGE	2	2	2	
22	4KG-23121-00	COVER, UPPER 1	1	1	1	
23	90176-06055	NUT, CROWN	2	2	2	
24	4KG-23131-00	COVER, UPPER 2	1	1	1	
25	90176-06055	NUT, CROWN	2	2	2	

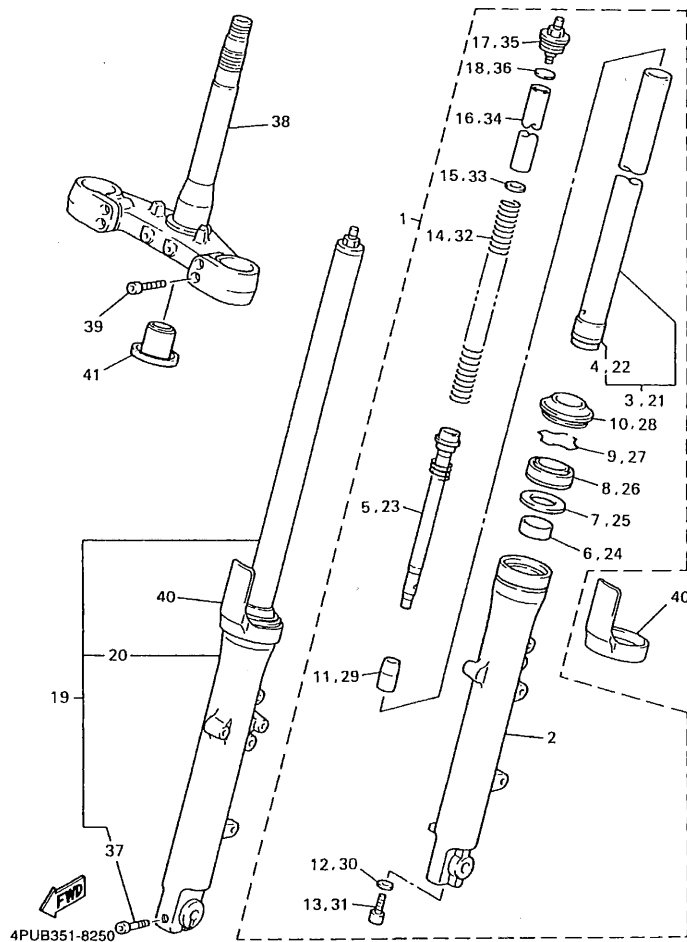
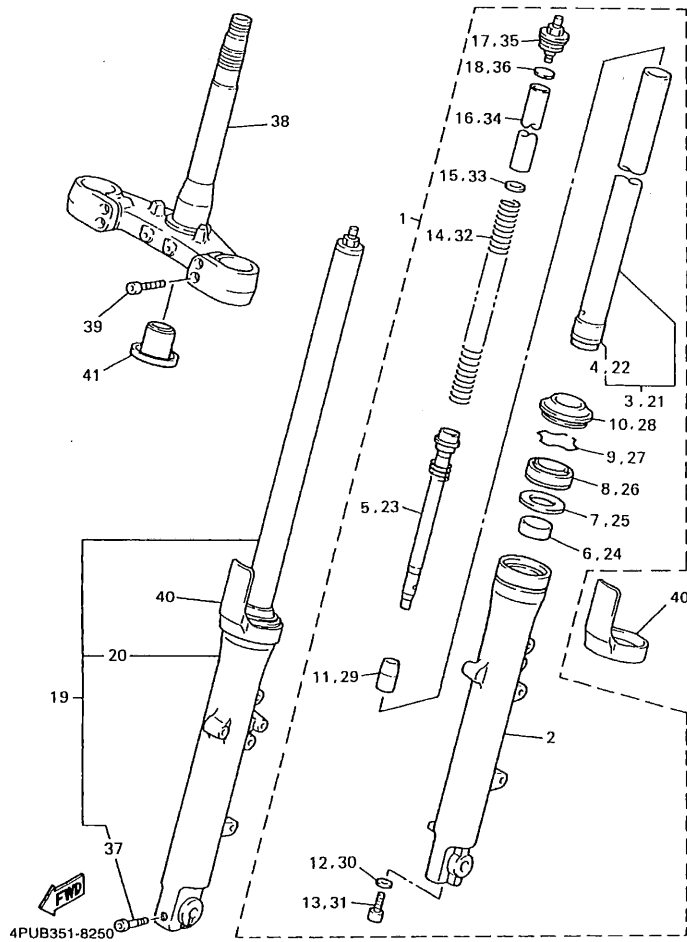

FIG. 25 FRONT FORK

REF. NO.	PART NO.	DESCRIPTION	4PUB	4PUC	4RB6	REMARKS
1	4PU-23102-40	FRONT FORK ASSY (L.H)	1	1	1	
2	4PU-23126-30	.TUBE, OUTER (LEFT)	1	1	1	
3	4PU-23110-01	.INNER TUBE COMP.1	1	1	1	
4	3GM-23171-00	.PISTON, FRONT FORK	1	1	1	
5	4PU-23170-00	.CYLINDER COMP., FRONT FORK	1	1	1	
6	3GM-23125-00	.METAL, SLIDE 1	1	1	1	
7	4V4-23146-L0	.WASHER, OIL SEAL	1	1	1	
8	4PU-23145-00	.OIL SEAL	1	1	1	
9	4V4-23153-L0	.RING, SNAP	1	1	1	
10	4PU-23144-00	.SEAL, DUST	1	1	1	
11	3GM-23173-00	.SPINDLE, TAPER	1	1	1	
12	509-23158-L0	.GASKET	1	1	1	
13	278-23181-50	.BOLT, HEXAGON SOCKET HEAD	1	1	1	
14	4PU-23141-20	.SPRING, FRONT FORK	1	1	1	
15	3LR-23149-00	.WASHER, SPRING UPPER	1	1	1	
16	4GY-23118-10	.SPACER	1	1	1	
17	4PU-23111-20	.BOLT, CAP	1	1	1	
18	3GM-23149-00	.WASHER, SPRING UPPER	1	1	1	
19	4PU-23103-40	FRONT FORK ASSY (R.H)	1	1	1	
20	4PU-23136-30	.TUBE, OUTER (RIGHT)	1	1	1	
21	4PU-23110-01	.INNER TUBE COMP.1	1	1	1	
22	3GM-23171-00	.PISTON, FRONT FORK	1	1	1	
23	4PU-23170-00	.CYLINDER COMP., FRONT FORK	1	1	1	
24	3GM-23125-00	.METAL, SLIDE 1	1	1	1	
25	4V4-23146-L0	.WASHER, OIL SEAL	1	1	1	
26	4PU-23145-00	.OIL SEAL	1	1	1	
27	4V4-23153-L0	.RING, SNAP	1	1	1	

FIG. 25 FRONT FORK



REF. NO.	PART NO.	DESCRIPTION	4PUB	4PUC	4RB6	REMARKS
28	4PU-23144-00	.SEAL, DUST	1	1	1	
29	3GM-23173-00	.SPINDLE, TAPER	1	1	1	
30	509-23158-L0	.GASKET	1	1	1	
31	278-23181-50	.BOLT, HEXAGON SOCKET HEAD	1	1	1	
32	4PU-23141-20	.SPRING, FRONT FORK	1	1	1	
33	3LR-23149-00	.WASHER, SPRING UPPER	1	1	1	
34	4GY-23118-10	.SPACER	1	1	1	
35	4PU-23111-20	.BOLT, CAP	1	1	1	
36	3GM-23149-00	.WASHER, SPRING UPPER	1	1	1	
37	91314-08045	.BOLT	1	1	1	
38	4PU-23340-00	UNDER BRACKET COMP.	1	1	1	
39	91317-08025	BOLT	4	4	4	
40	4PU-2331G-00	COVER	2	2	2	
41	4KM-23123-01	COVER, LOWER 1	1	1	1	

FIG. 26 FUEL TANK

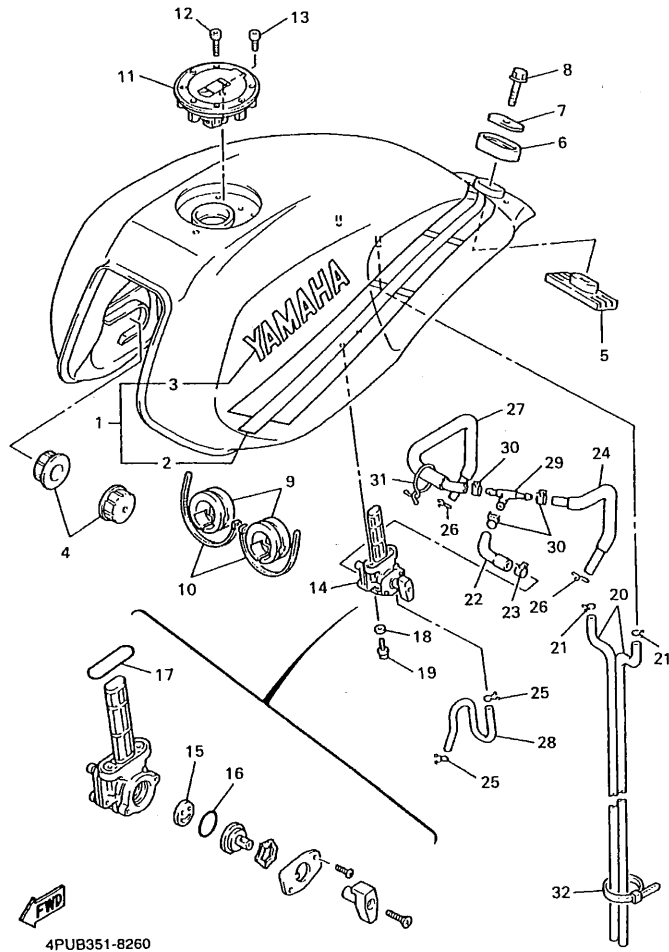

REF. NO.	PART NO.	DESCRIPTION	4PUB	4PUC	4RB6	REMARKS
1	4KG-24110-G0-03	FUEL TANK COMP.	1	1	1	DPBMC
2	4PU-24244-00	.GRAPHIC, FUEL TANK 1	1	1	1	
3	99221-00160	.EMBLEM, YAMAHA	2	2	2	
4	2YK-24181-10	DAMPER, LOCATING 1	2	2	2	
5	2GH-24184-00	DAMPER, LOCATING 4	1	1	1	
6	3Y6-24183-00	DAMPER, LOCATING 3	1	1	1	
7	12R-24186-00	WASHER, SPECIAL	1	1	1	
8	97007-08030	BOLT	1	1	1	
9	4HM-24183-00	DAMPER, LOCATING 3	2	2	2	
10	90465-13275	CLAMP	2	2	2	
11	4HN-24602-00	CAP ASSY	1	1	1	
12	90110-05112	BOLT, HEXAGON SOCKET HEAD	3	3	3	
13	91317-05010	BOLT	1	1	1	
14	4KG-24500-00	FUEL COCK ASSY 1	1	1	1	
15	3XV-24523-00	.VALVE	1	1	1	
16	3XV-24534-00	.SEAL, COCK	1	1	1	
17	4X8-24512-00	.O-RING	1	1	1	
18	90202-05193	WASHER, PLATE	2	2	2	
19	90149-06008	SCREW	2	2	2	
20	90445-104H3	HOSE	2	2	2	
21	90467-09006	CLIP	2	2	2	
22	4KG-24311-00	PIPE, FUEL 1	1	1	1	
23	90467-14057	CLIP	1	1	1	
24	4KG-24312-00	PIPE 2	1	1	1	
25	90467-08075	CLIP	2	2	2	
26	90467-12052	CLIP	2	2	2	
27	4KG-24313-00	PIPE 3	1	1	1	

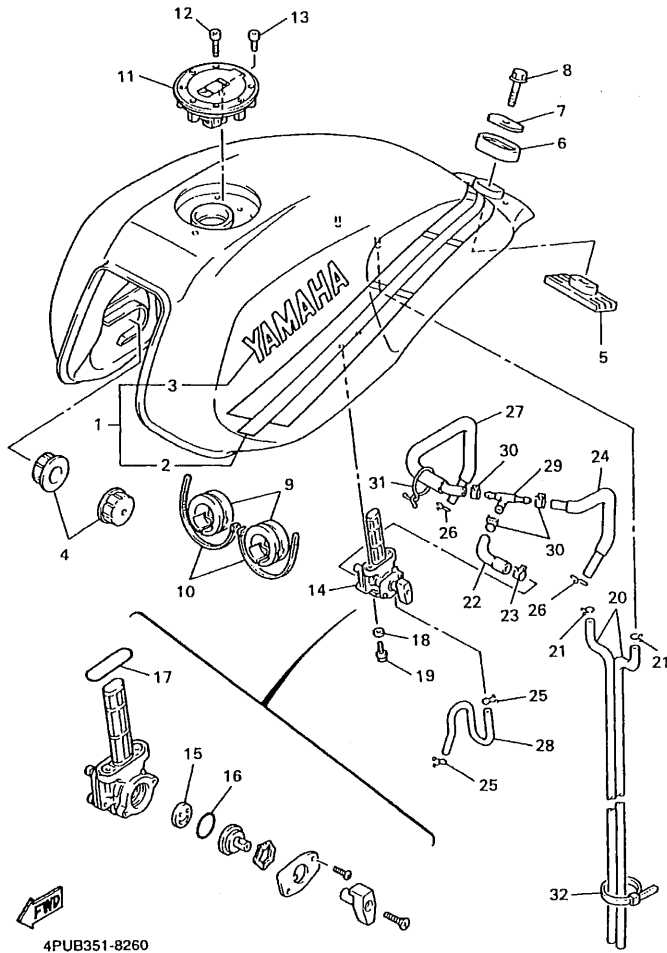
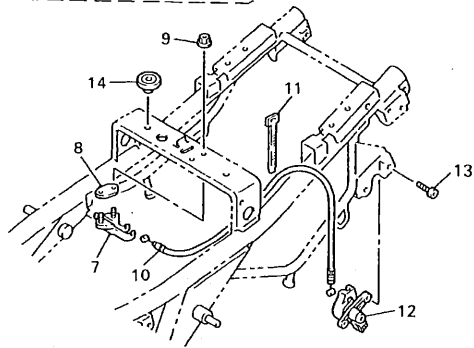
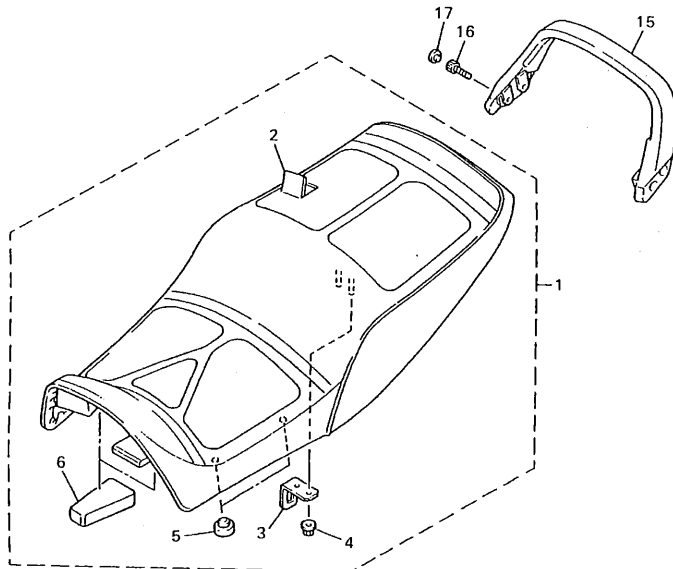

FIG. 26 FUEL TANK

REF. NO.	PART NO.	DESCRIPTION	4PUB	4PUC	4R66	REMARKS
28	4KG-24314-00	PIPE 4	1	1	1	
29	90413-11025	WAY 3	1	1	1	
30	90467-13064	CLIP	3	3	3	
31	90464-30040	CLAMP	1	1	1	
32	90464-13073	CLAMP	1	1	1	



4PU351-5270

FIG. 27 SEAT

REF. NO.	PART NO.	DESCRIPTION	4PUB	4PUC	4R66	REMARKS
1	4PU-24730-20	DOUBLE SEAT ASSY	1	1	1	
2	4KG-2470F-00	.COVER, SEAT	1	1	1	
3	4HM-24728-00	.BRACKET, SEAT	1	1	1	
4	90179-06635	.NUT	2	2	2	
5	22W-24741-00	.PAD, SEAT	4	4	4	
6	4KG-24737-00	.DAMPER, SEAT	2	2	2	
7	4BP-24780-00	SEAT LOCK ASSY	1	1	1	
8	4BP-24792-00	PLATE	1	1	1	
9	95707-06500	NUT, FLANGE	2	2	2	
10	4KG-2478E-00	CABLE, SEAT LOCK	1	1	1	
11	5Y9-12491-00	CLAMP 1	1	1	1	
12	3YX-21308-00	HELMET HANGER ASSY	1	1	1	
13	90149-06308	SCREW	2	2	2	
14	22W-24741-00	PAD, SEAT	2	2	2	
15	4KG-24773-00-4B	HANDLE, SEAT	1	1	1	BL2
16	91317-08025	BOLT	4	4	4	
17	90338-08163	PLUG	4	4	4	

FIG. 28 FRONT WHEEL

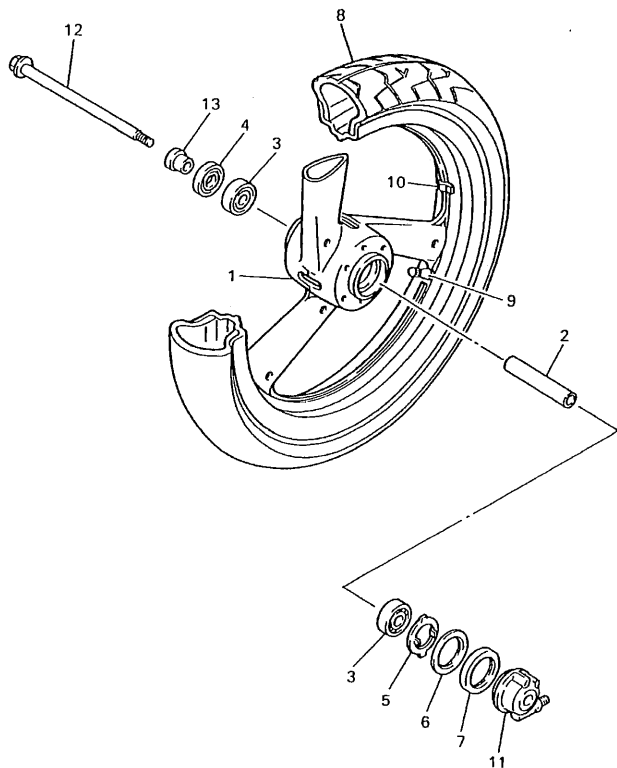

REF. NO.	PART NO.	DESCRIPTION	4PUB	4PUC	4RBB	REMARKS
1	4KG-25168-00-35	CAST WHEEL, FRONT	1	1	1	SL
2	90560-17356	SPACER	1	1	1	
3	93306-20314	BEARING (B6203)	2	2	2	
4	93102-25017	OIL SEAL	1	1	1	
5	041-25149-00	CLUTCH, METER	1	1	1	
6	341-25846-00	RETAINER, CLUTCH	1	1	1	
7	93105-45017	OIL SEAL	1	1	1	
8	94113-1704W	TIRE(130/70ZR17 D202F T/L)	1	1	1	UR DUNLOP
	94113-1705M	TIRE(130/70ZR17 BT-54F)	1	1	1	UR BRIDGESTONE
9	93900-00030	VALVE, RIM	1	1	1	
10	29L-25398-00	BALANCER, WHEEL (10G)	1	1	1	UR
	29L-25398-10	BALANCER, WHEEL (20G)	1	1	1	UR
	29L-25398-20	BALANCER, WHEEL (30G)	1	1	1	UR
11	4KG-25190-10	GEAR UNIT ASSY	1	1	1	
12	5Y1-25381-01	AXLE, WHEEL	1	1	1	
13	90387-17530	COLLAR	1	1	1	



4KG010-4280

FIG. 29 FRONT BRAKE CALIPER

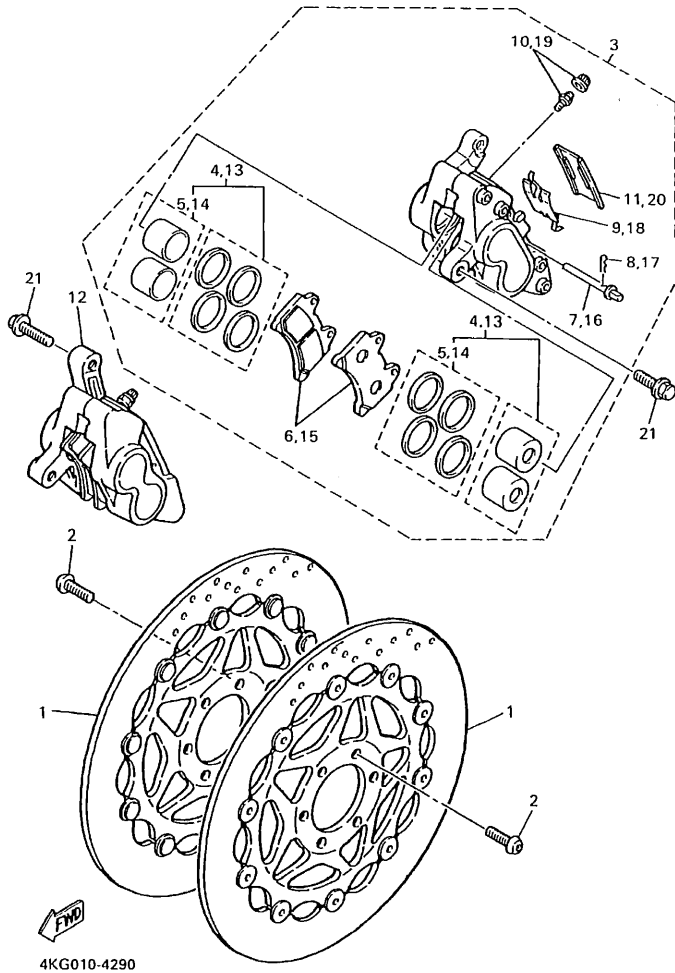

REF. NO.	PART NO.	DESCRIPTION	4PUB	4PUC	4FRB6	REMARKS
1	4KG-2581T-00	DISC BRAKE ASSY	2	2	2	
2	90109-083G4	BOLT	12	12	12	
3	4KG-2580T-01	CALIPER ASSY (LEFT)	1	1	1	
4	1NL-W0057-00	.PISTON ASSY, CALIPER	2	2	2	
5	1NL-W0047-00	..CALIPER SEAL KIT	1	1	1	
6	4KG-W0045-00	.BRAKE PAD KIT	1	1	1	
7	3HE-25924-00	.PIN, PAD	2	2	2	
8	3GM-25925-00	.CLIP	2	2	2	
9	2GH-25919-00	.SUPPORT, PAD	1	1	1	
10	1J3-W0048-00	.BLEED SCREW KIT	1	1	1	
11	1KT-25836-00	.COVER, DUST	1	1	1	
12	4KG-2580U-01	CALIPER ASSY (RIGHT)	1	1	1	
13	1NL-W0057-00	.PISTON ASSY, CALIPER	2	2	2	
14	1NL-W0047-00	..CALIPER SEAL KIT	1	1	1	
15	4KG-W0045-00	.BRAKE PAD KIT	1	1	1	
16	3HE-25924-00	.PIN, PAD	2	2	2	
17	3GM-25925-00	.CLIP	2	2	2	
18	2GH-25919-00	.SUPPORT, PAD	1	1	1	
19	1J3-W0048-00	.BLEED SCREW KIT	1	1	1	
20	1KT-25836-00	.COVER, DUST	1	1	1	
21	90105-10638	BOLT, WASHER BASED	4	4	4	

FIG. 30 REAR WHEEL

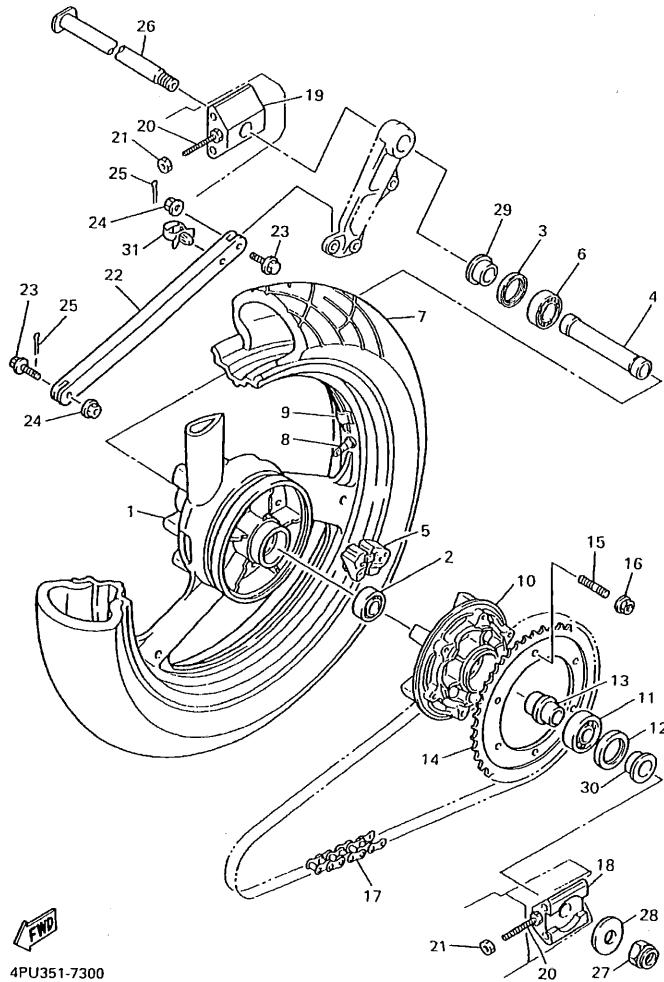

4PU351-7300

REF. NO.	PART NO.	DESCRIPTION	4PUB	4PUC	4R66	REMARKS
1	3GM-25338-01-35	CAST WHEEL, REAR	1	1	1	SL
2	93306-30416	BEARING (B6304RS)	1	1	1	
3	93106-30029	OIL SEAL	1	1	1	
4	90560-20357	SPACER	1	1	1	
5	4KG-25364-00	DAMPER	5	5	5	
6	93306-30437	BEARING	1	1	1	
7	94117-1704X	TIRE (170/60ZR17 D202L T/L)	1	1	1	UR DUNLOP
	94117-1705N	TIRE (170/60ZR17 BT-54R)	1	1	1	UR BRIDGESTONE
8	93900-00030	VALVE, RIM	1	1	1	
9	29L-25398-00	BALANCER, WHEEL (10G)	1	1	1	UR
	29L-25398-10	BALANCER, WHEEL (20G)	1	1	1	UR
	29L-25398-20	BALANCER, WHEEL (30G)	1	1	1	UR
10	36Y-25366-01	CLUTCH, HUB	1	1	1	
11	93306-30562	BEARING	1	1	1	
12	93106-35030	OIL SEAL	1	1	1	
13	36Y-25377-00	COLLAR, WHEEL	1	1	1	
14	4KG-25438-20	SPROCKET, DRIVEN (38T)	1	1	1	
15	90116-10485	BOLT, STUD	6	6	6	
16	95607-10200	NUT, SELF-LOCKING	6	6	6	
17	94581-60110	CHAIN (DID532ZLV-110LE)	1	1	1	
18	3GM-25388-00	PULLER, CHAIN 1	1	1	1	
19	3GM-25389-00	PULLER, CHAIN 2	1	1	1	
20	90101-08766	BOLT	2	2	2	
21	95307-08600	NUT	2	2	2	
22	4FM-25371-10	BAR, TENSION	1	1	1	
23	90105-08321	BOLT, WASHER BASED	2	2	2	
24	95707-08500	NUT, FLANGE	2	2	2	

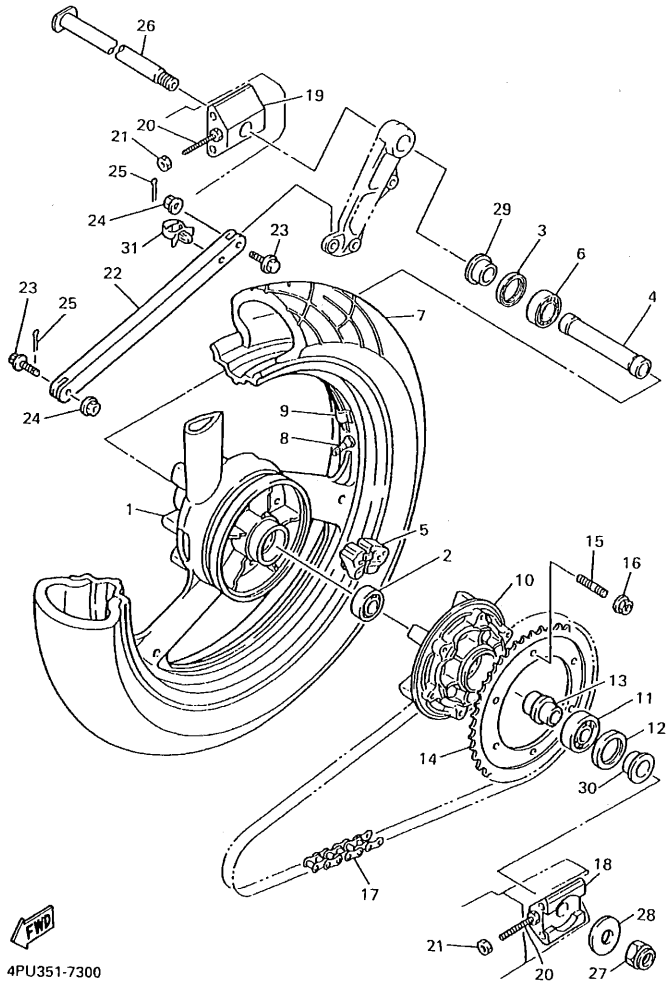

FIG. 30 REAR WHEEL

REF. NO.	PART NO.	DESCRIPTION	4PUB	4PUC	4FB6	REMARKS
25	91401-20015	PIN, COTTER	2	2	2	
26	3GM-25381-A0	AXLE, WHEEL	1	1	1	
27	95604-18200	NUT, SELF-LOCKING	1	1	1	
28	90201-18264	WASHER, PLATE	1	1	1	
29	90387-202X9	COLLAR	1	1	1	
30	90387-203X0	COLLAR	1	1	1	
31	90464-23239	CLAMP	1	1	1	
<hr style="border-top: 1px dashed black;"/>						
<hr style="border-top: 1px dashed black;"/>						
<hr style="border-top: 1px dashed black;"/>						
<hr style="border-top: 1px dashed black;"/>						
<hr style="border-top: 1px dashed black;"/>						
<hr style="border-top: 1px dashed black;"/>						

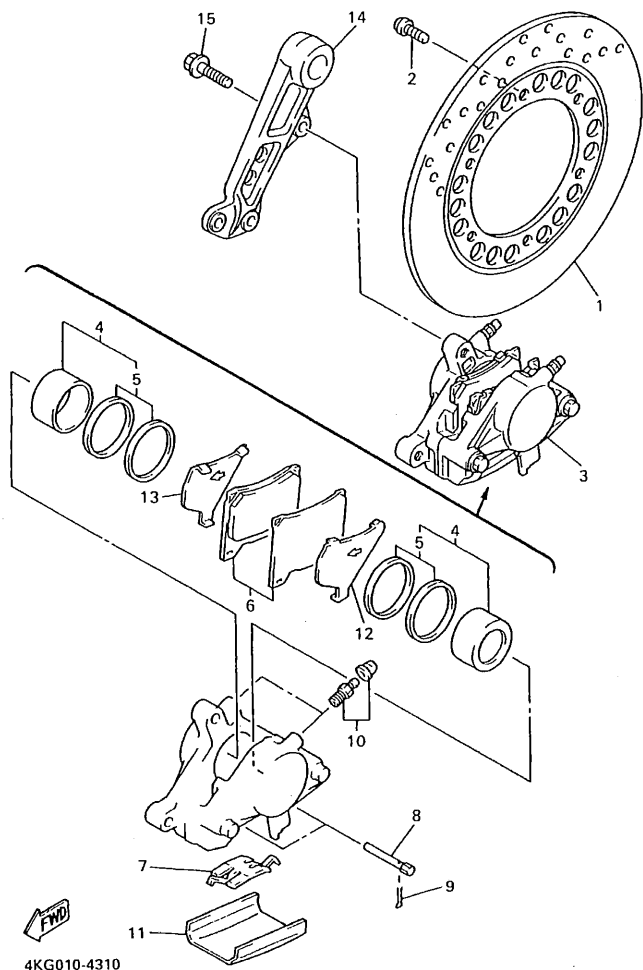
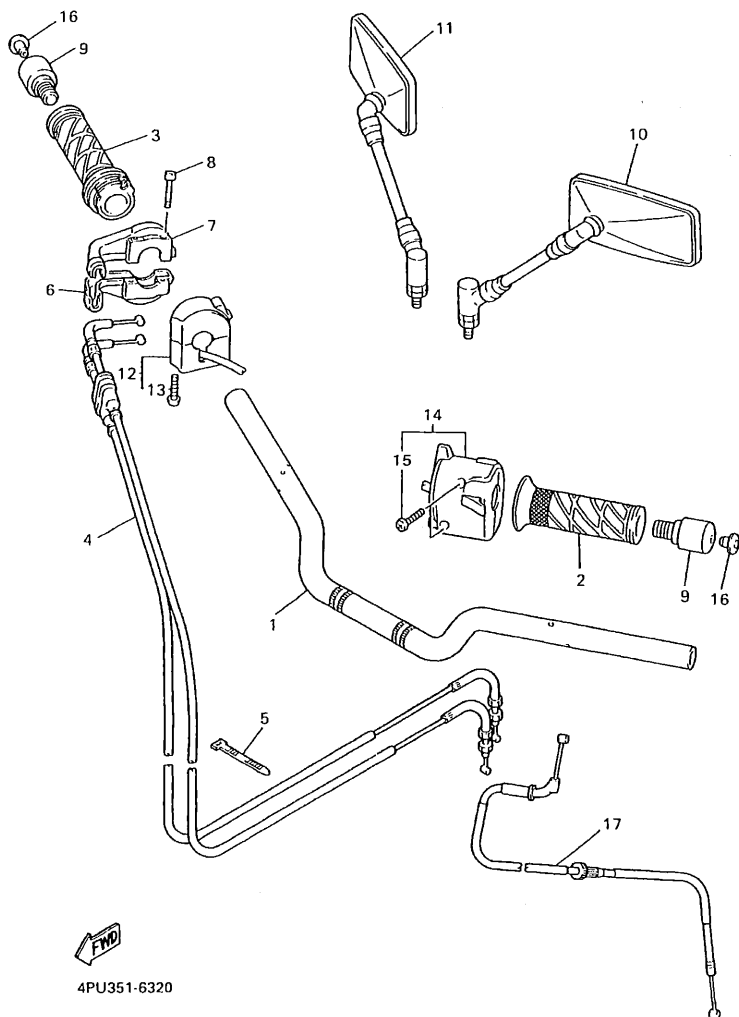

FIG. 31 REAR BRAKE CALIPER

REF. NO.	PART NO.	DESCRIPTION	4PUB	4PUC	4RB6	REMARKS
1	3GM-2582W-A0	DISC, REAR BRAKE 2	1	1	1	
2	90109-083G4	BOLT	6	6	6	
3	4KG-2580W-00	CALIPER ASSY, REAR 2	1	1	1	
4	2YJ-W0057-50	.PISTON ASSY, CALIPER	1	1	1	
5	2YJ-W0047-50	..CALIPER SEAL KIT	1	1	1	
6	1FK-W0046-02	.BRAKE PAD KIT 2	1	1	1	
7	29L-25919-A0	.SUPPORT, PAD	1	1	1	
8	3HE-25924-00	.PIN, PAD	2	2	2	
9	3HE-25925-00	.CLIP	2	2	2	
10	1J3-W0048-00	.BLEED SCREW KIT	2	2	2	
11	51J-25836-00	.COVER, DUST	1	1	1	
12	1FK-25827-00	.SHIM, CALIPER	1	1	1	
13	1FK-25828-00	.SHIM, CALIPER	1	1	1	
14	4KG-25819-00	BRACKET, CALIPER	1	1	1	
15	90105-10638	BOLT, WASHER BASED	2	2	2	

FIG. 32 STEERING HANDLE. CABLE



4PU351-6320

REF. NO.	PART NO.	DESCRIPTION	4PUB	4PUC	4FR6	REMARKS
1	4KG-26111-30	HANDLEBAR	1	1	1	
2	4FM-26241-01	GRIP (LEFT)	1	1	1	
3	4FM-26240-00	GRIP ASSY	1	1	1	
4	4KG-26302-00	THROTTLE CABLE ASSY	1	1	1	
5	5Y9-12491-00	CLAMP 1	1	1	1	
6	4KG-26281-00	CAP, GRIP UPPER	1	1	1	
7	3XW-26282-01	CAP, GRIP LOWER	1	1	1	
8	91317-05035	BOLT	2	2	2	
9	3HX-26246-00	END, GRIP	2	2	2	
10	4H7-26290-A1	REAR VIEW MIRROR ASSY (LEFT)	1	1	1	
11	4H7-26290-E1	REAR VIEW MIRROR ASSY (RIGHT)	1	1	1	
12	4PU-83963-00	SWITCH, HANDLE 3 (RIGHT)	1	1	1	
13	98507-05045	.SCREW, PAN HEAD	2	2	2	
14	4UW-83972-00	SWITCH, HANDLE 4	1	1	1	
15	98507-05025	.SCREW, PAN HEAD	2	2	2	
16	4X7-23469-10	CAP, BOLT	2	2	2	
17	4KG-26330-00	STARTER CABLE ASSY	1	1	1	

FIG. 33 FRONT MASTER CYLINDER

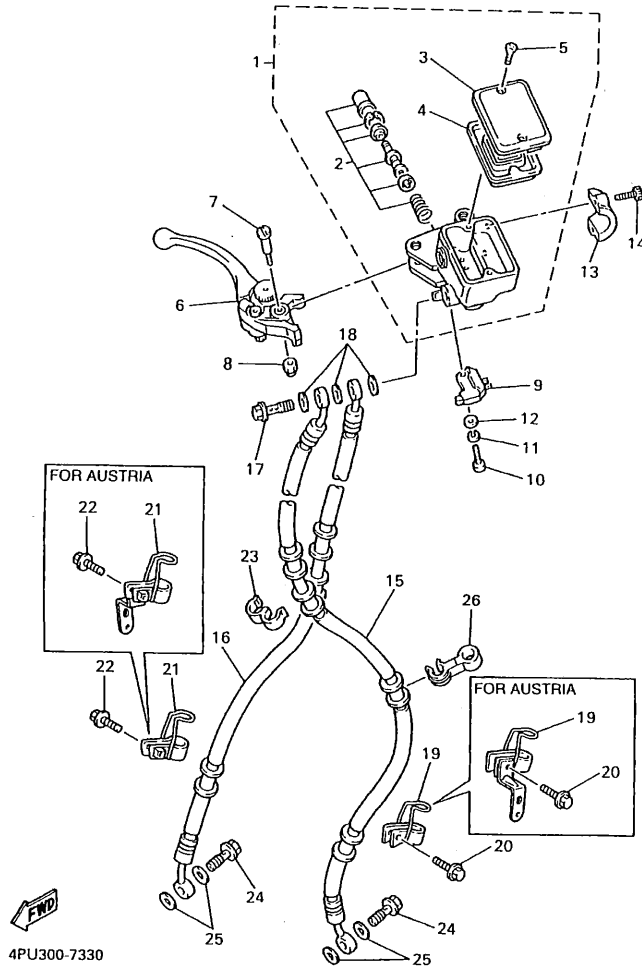

4PU300-7330

REF. NO.	PART NO.	DESCRIPTION	4PUB	4PUC	4R86	REMARKS
1	4KG-W2587-00	MASTER CYLINDER SUB ASSY	1	1	1	
2	4K0-W0041-50	.CYLINDER KIT, MASTER	1	1	1	
3	4HM-W2585-00	.RESERVOIR CAP SET	1	1	1	
4	4HM-25854-00	.DIAPHRAGM, RESERVOIR	1	1	1	
5	98706-04012	.SCREW, FLAT HEAD	2	2	2	
6	3FV-83922-02	LEVER 2	1	1	1	
7	3FV-2589F-00	BOLT, LEVER	1	1	1	
8	95606-06100	NUT, U	1	1	1	
9	3FV-83980-00	FRONT STOP SWITCH ASSY	1	1	1	
10	98502-04012	SCREW, PAN HEAD	1	1	1	
11	92902-04100	WASHER, SPRING	1	1	1	
12	92902-04600	WASHER, PLATE	1	1	1	
13	4HM-25867-00	BRACKET, MASTER CYLINDER	1	1	1	
14	91316-06020	BOLT	2	2	2	
15	4KG-25872-01	HOSE, BRAKE 1	1	1	1	
16	4KG-25873-01	HOSE, BRAKE 2	1	1	1	
17	90401-10160	BOLT, UNION	1	1	1	
18	90201-10118	WASHER, PLATE	3	3	3	
19	4KG-25887-00	HOLDER, BRAKE HOSE	1	1	1	UR
	4RB-25887-00	HOLDER, BRAKE HOSE			1	UR FOR AUSTRIA
20	95027-06025	BOLT, FLANGE	1	1	1	
21	4KG-25876-00	HOLDER, BRAKE HOSE 2	1	1	1	UR
	4RB-25876-00	HOLDER, BRAKE HOSE 2			1	UR FOR AUSTRIA
22	95027-06025	BOLT, FLANGE	1	1	1	
23	90464-13194	CLAMP	1	1	1	
24	90401-10159	BOLT, UNION	2	2	2	
25	90201-10118	WASHER, PLATE	4	4	4	

FIG. 33 FRONT MASTER CYLINDER

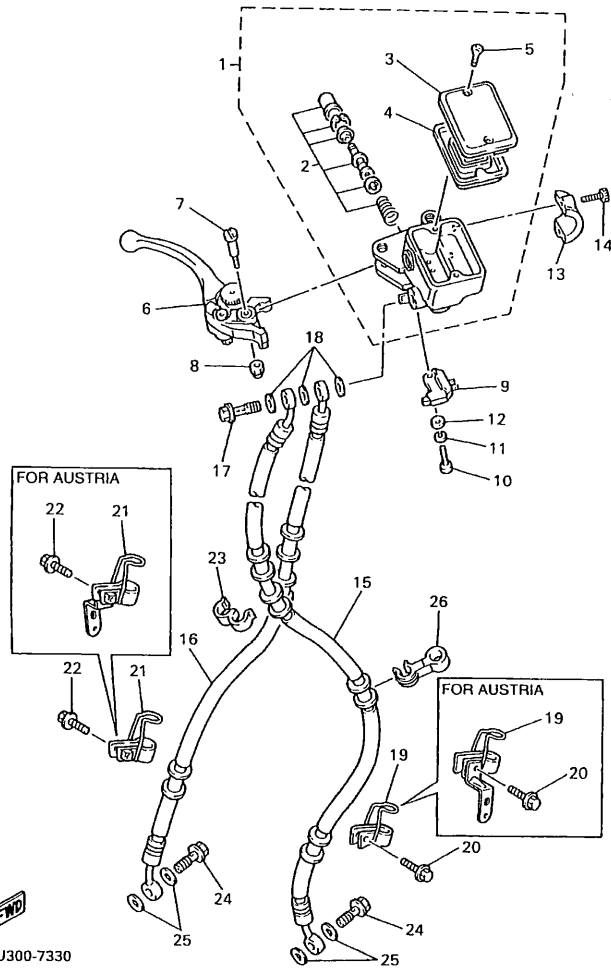

REF. NO.	PART NO.	DESCRIPTION	4PUB	4PUC	4FIB6	REMARKS
26	3MA-26279-00	GUIDE, CABLE	1	1	1	

FIG. 34 FRONT MASTER CYLINDER 2

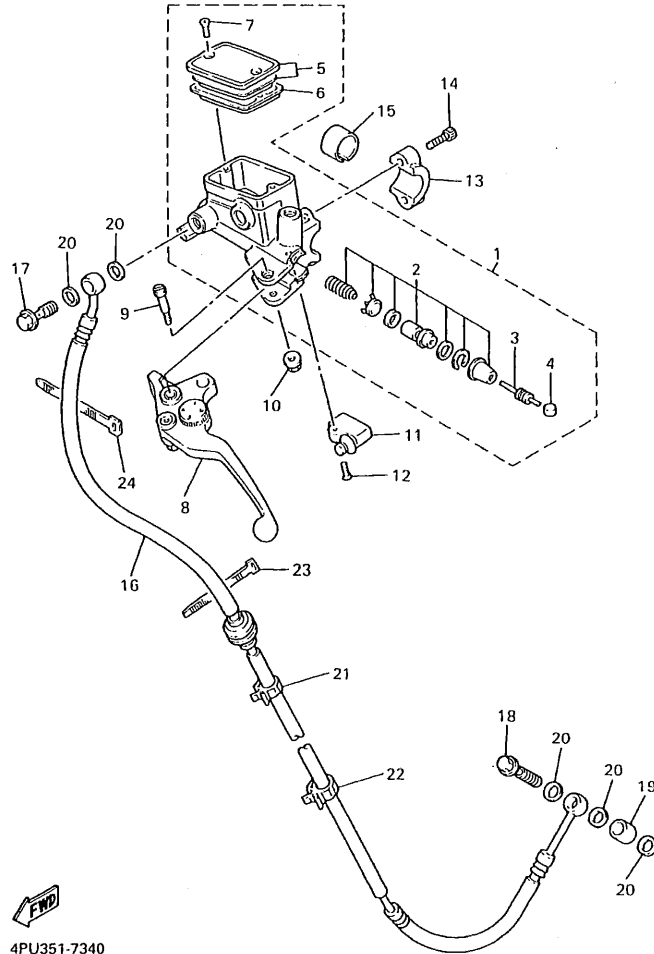

4PU351-7340

REF. NO.	PART NO.	DESCRIPTION	4PUB	4PUC	4RB6	REMARKS
1	4KG-W2645-00	MASTER CYLINDER SUB ASSY	1	1	1	
2	3GM-W0099-00	.CYLINDER KIT, MASTER (CLUTCH)	1	1	1	
3	3GM-26464-00	.ROD, PUSH	1	1	1	
4	3GM-26455-00	.BUSH	1	1	1	
5	4HM-W2585-00	.RESERVOIR CAP SET	1	1	1	
6	4HM-25854-00	.DIAPHRAGM, RESERVOIR	1	1	1	
7	98706-04012	.SCREW, FLAT HEAD	2	2	2	
8	4FM-83912-01	LEVER 1	1	1	1	
9	3FV-2589F-00	BOLT, LEVER	1	1	1	
10	95706-06500	NUT, FLANGE	1	1	1	
11	3GM-83980-00	FRONT STOP SWITCH ASSY	1	1	1	
12	98706-04016	SCREW, FLAT HEAD	1	1	1	
13	4KG-25867-00	BRACKET, MASTER CYLINDER	1	1	1	
14	91316-06020	BOLT	2	2	2	
15	90387-22660	COLLAR	1	1	1	
16	4KG-26470-01	HOSE, CLUTCH	1	1	1	
17	90401-10159	BOLT, UNION	1	1	1	
18	90401-10160	BOLT, UNION	1	1	1	
19	90387-1005B	COLLAR	1	1	1	
20	90201-10118	WASHER, PLATE	5	5	5	
21	90464-10190	CLAMP	1	1	1	
22	90464-15192	CLAMP	1	1	1	
23	5Y9-12491-00	CLAMP 1	1	1	1	
24	437-83936-01	BAND, SWITCH CORD	2	2	2	

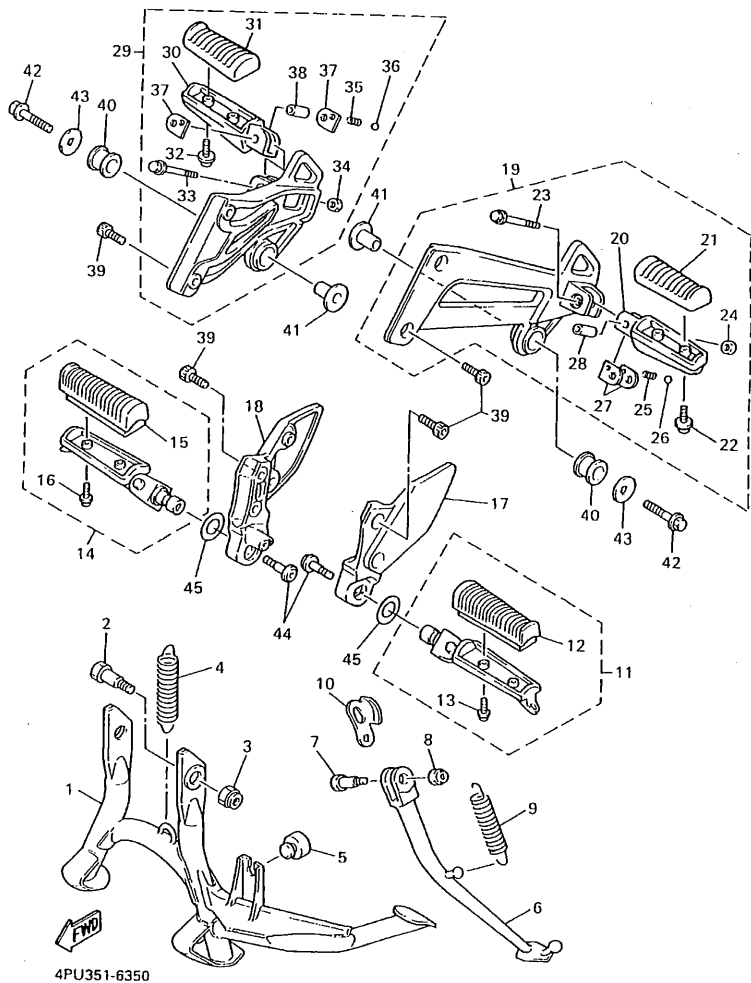

4PU351-6350

FIG. 35 STAND. FOOTREST

REF. NO.	PART NO.	DESCRIPTION	4PUB	4PUC	4RB6	REMARKS
1	4KG-27111-01	STAND, MAIN	1	1	1	
2	90109-101E6	BOLT	2	2	2	
3	90185-10091	NUT, SELF-LOCKING	2	2	2	
4	90506-45278	SPRING, TENSION	1	1	1	
5	116-27114-00	STOPPER, MAIN STAND	1	1	1	
6	4KG-27311-01	STAND, SIDE	1	1	1	
7	90109-104E6	BOLT	1	1	1	
8	90185-10037	NUT, SELF-LOCKING	1	1	1	
9	90506-26467	SPRING, TENSION	1	1	1	
10	4FM-27315-00	LINK, SIDE STAND	1	1	1	
11	4KG-27410-01	FRONT FOOTREST ASSY (LEFT)	1	1	1	
12	4BP-27413-00	.COVER, FOOTREST	1	1	1	
13	90157-05079	.SCREW, PAN HEAD	2	2	2	
14	4KG-27420-01	FRONT FOOTREST ASSY (RIGHT)	1	1	1	
15	4BP-27413-00	.COVER, FOOTREST	1	1	1	
16	90157-05079	.SCREW, PAN HEAD	2	2	2	
17	4KG-27442-01	BRACKET 2	1	1	1	
18	4KG-27443-01	BRACKET 3	1	1	1	
19	4KG-27430-03	REAR FOOTREST ASSY 1	1	1	1	
20	4DN-27431-01	.FOOTREST, REAR 1	1	1	1	
21	4BP-27413-00	.COVER, FOOTREST	1	1	1	
22	90157-05079	.SCREW, PAN HEAD	2	2	2	
23	95024-06045	.BOLT, FLANGE	1	1	1	
24	95604-06200	.NUT, U FLANGE	1	1	1	
25	90501-12743	.SPRING, COMPRESSION	1	1	1	
26	93501-04004	.BALL	1	1	1	
27	1HX-27437-00	.WASHER, SPECIAL	2	2	2	

FIG. 35 STAND. FOOTREST

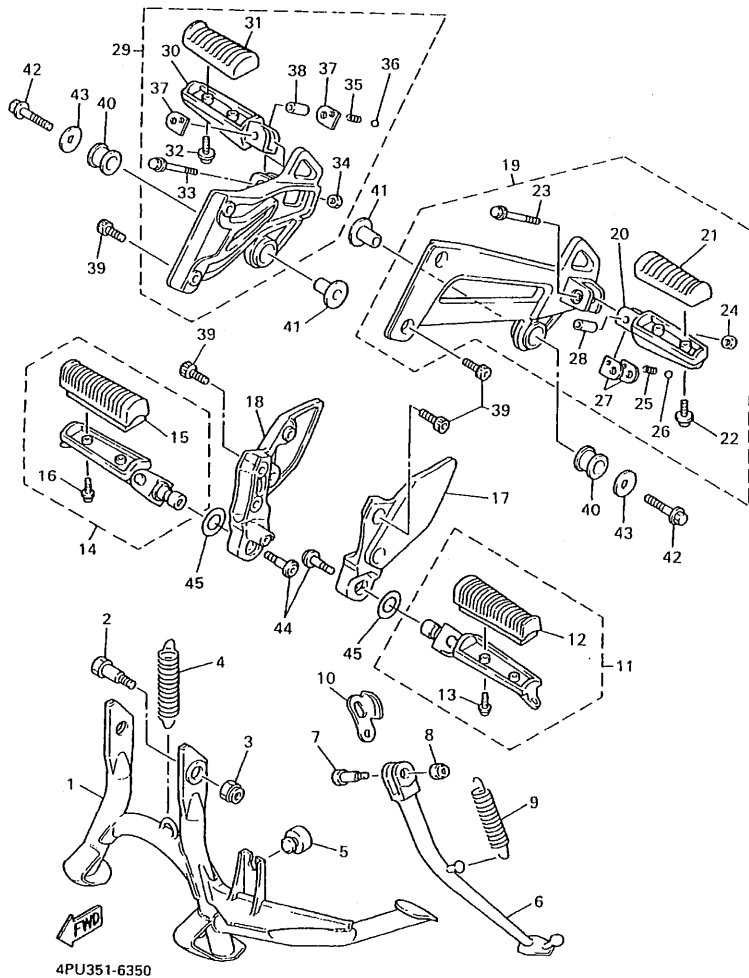

REF. NO.	PART NO.	DESCRIPTION	4PUB	4PUC	4R88	REMARKS
28	90387-064H8	.COLLAR	1	1	1	
29	4KG-27440-03	REAR FOOTREST ASSY 2	1	1	1	
30	4DN-27441-01	.FOOTREST, REAR 2	1	1	1	
31	4BP-27413-00	.COVER, FOOTREST	1	1	1	
32	'90157-05079	.SCREW, PAN HEAD	2	2	2	
33	95024-06045	.BOLT, FLANGE	1	1	1	
34	95604-06200	.NUT, U FLANGE	1	1	1	
35	90501-12743	.SPRING, COMPRESSION	1	1	1	
36	93501-04004	.BALL	1	1	1	
37	1HX-27437-00	.WASHER, SPECIAL	2	2	2	
38	90387-064H8	.COLLAR	1	1	1	
39	90109-081G0	BOLT	8	8	8	
40	36Y-27424-00	DAMPER, FOOTREST 2	2	2	2	
41	90387-10636	COLLAR	2	2	2	
42	90109-100G0	BOLT	2	2	2	
43	90201-10669	WASHER, PLATE	2	2	2	
44	90109-103A9	BOLT	2	2	2	
45	90206-17084	WASHER, WAVE	2	2	2	

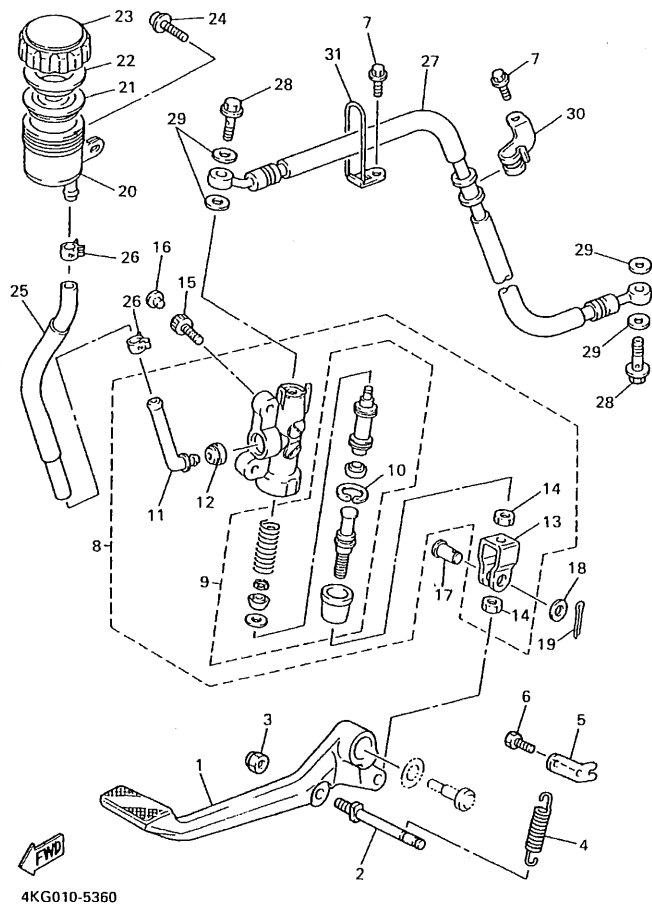
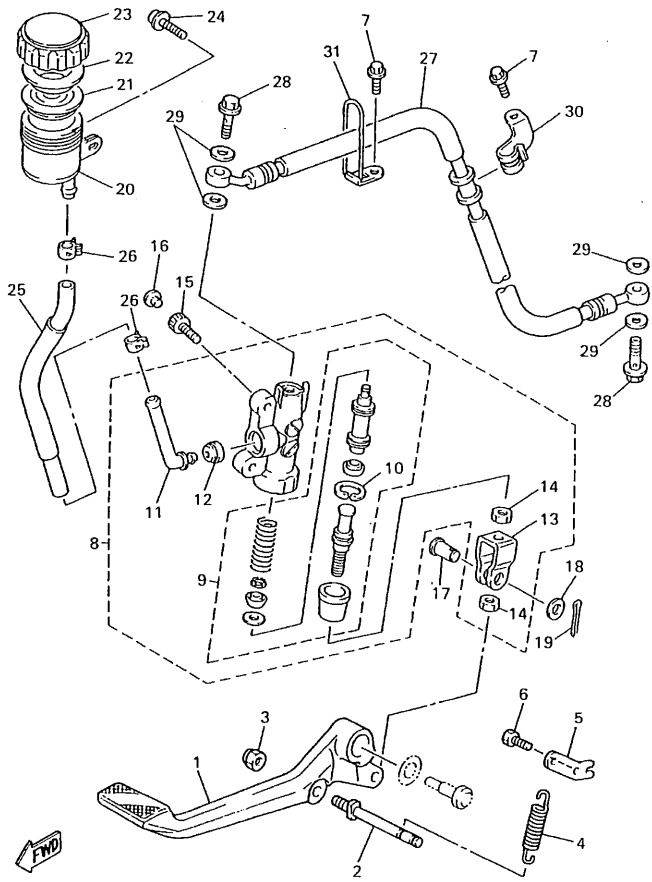

FIG. 36 REAR MASTER CYLINDER

REF. NO.	PART NO.	DESCRIPTION	4PUB	4PUC	4RBB	REMARKS
1	4KG-27211-00	PEDAL, BRAKE	1	1	1	
2	4KG-27813-00	PIN, PEDAL CRANK	1	1	1	
3	95607-08100	NUT, U	1	1	1	
4	90508-20737	SPRING, TORSION	1	1	1	
5	4KG-27432-00	BRACKET 1	1	1	1	
6	97007-06012	BOLT	1	1	1	
7	95027-06010	BOLT, FLANGE	2	2	2	
8	4BP-2583V-00	RR. MASTER CYLINDER ASSY.	1	1	1	
9	4BP-W0042-50	.CYLINDER KIT, MASTER	1	1	1	
10	3LN-2585G-00	.CIRCLIP	1	1	1	
11	4BP-2582A-00	.JOINT	1	1	1	
12	4BP-2585F-00	.BUSH	1	1	1	
13	4BP-27222-00	.JOINT	1	1	1	
14	95307-08700	.NUT	2	2	2	
15	91314-08020	BOLT	2	2	2	
16	90338-08163	PLUG	2	2	2	
17	90240-08124	PIN, CLEVIS	1	1	1	
18	90201-08083	WASHER, PLATE	1	1	1	
19	91401-20012	PIN, COTTER	1	1	1	
20	31A-25894-01	TANK, RESERVOIR	1	1	1	
21	360-25854-01	DIAPHRAGM, RESERVOIR	1	1	1	
22	2GU-25855-00	BUSH,DIAPHRAGM	1	1	1	
23	2KF-25852-50	CAP, RESERVOIR	1	1	1	
24	90159-06056	SCREW, WITH WASHER	1	1	1	
25	4KG-25895-00	HOSE, RESERVOIR	1	1	1	
26	90467-14057	CLIP	2	2	2	
27	4KG-2581K-01	HOSE, BRAKE 5	1	1	1	



4KG010-5360

FIG. 36 REAR MASTER CYLINDER

REF. NO.	PART NO.	DESCRIPTION	4PUB	4PUC	4RBB	REMARKS
28	90401-10159	BOLT, UNION	2	2	2	
29	90201-10118	WASHER, PLATE	4	4	4	
30	4FM-25876-00	HOLDER, BRAKE HOSE 2	1	1	1	
31	4BH-25886-00	HOLDER, BRAKE HOSE	1	1	1	

FIG. 37 GENERATOR

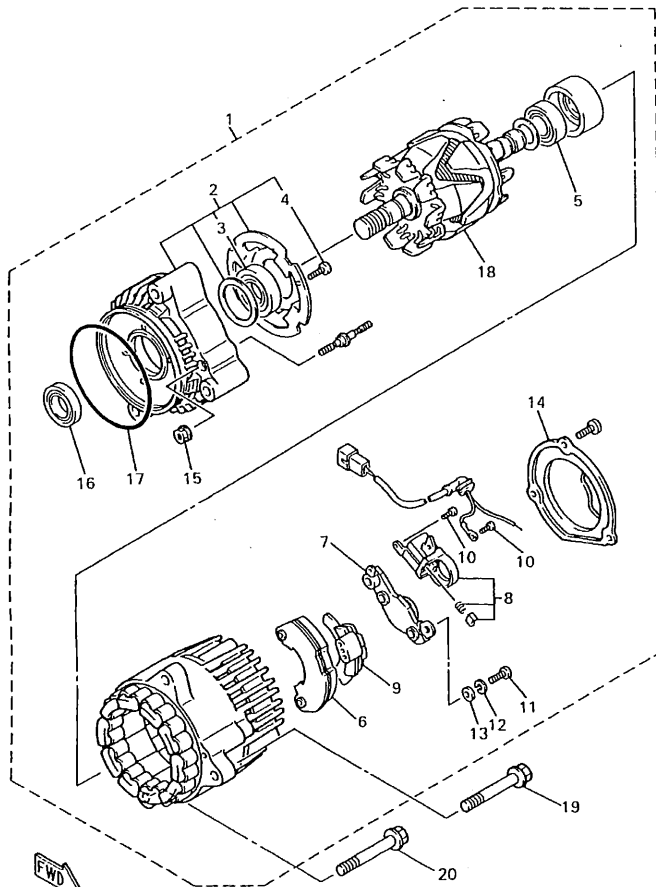

4PU9351-8370

REF. NO.	PART NO.	DESCRIPTION	4PUB	4PUC	4RBE	REMARKS
1	4KG-81600-00	A.C. GENERATOR ASSY	1	1	1	
2	4KG-81634-00	.STATOR ASSY	1	1	1	
3	4BH-81643-00	..BEARING	1	1	1	
4	4BH-81645-00	..SCREW	4	4	4	
5	4BH-81643-10	..BEARING	1	1	1	
6	4BH-81970-00	..RECTIFIER ASSY	1	1	1	
7	36Y-81910-50	..VOLTAGE REGULATOR ASSY	1	1	1	
8	3FV-81619-00	..BRUSH HOLDER ASSY	1	1	1	
9	4BH-81972-00	..COVER, RECTIFIER	1	1	1	
10	3FV-81645-00	..SCREW	2	2	2	
11	98501-05018	..SCREW, PAN HEAD	3	3	3	
12	92901-05100	..WASHER, SPRING	3	3	3	
13	92901-05600	..WASHER, PLATE	3	3	3	
14	4BH-81604-00	..COVER ASSY	1	1	1	
15	95702-05500	..NUT, FLANGE	2	2	2	
16	36Y-81638-50	..OIL SEAL	1	1	1	
17	2KT-81642-50	..O-RING	1	1	1	
18	4BH-81660-00	..ROTOR ASSY	1	1	1	
19	90105-084A1	BOLT, WASHER BASED	2	2	2	
20	90105-084A9	BOLT, WASHER BASED	1	1	1	

FIG. 38 PICK UP COIL. GOVERNOR

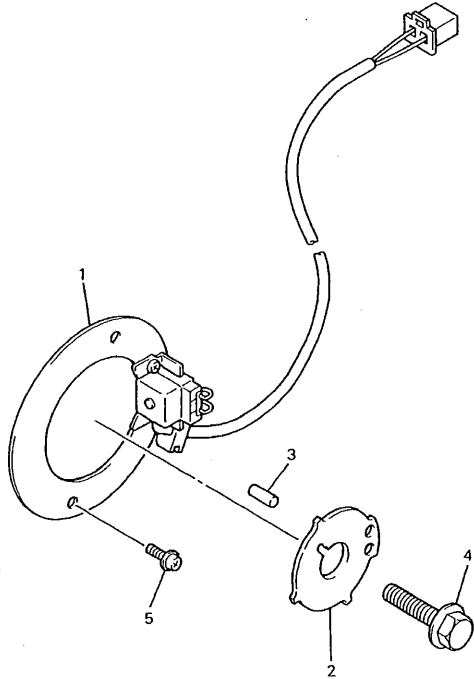

4KG010-4380

REF. NO.	PART NO.	DESCRIPTION	4PUB	4PUC	4RB6	REMARKS
1	4KG-81671-00	BASE, PICKUP	1	1	1	
2	4KG-81673-00	ROTOR	1	1	1	
3	93604-08071	PIN, DOWEL	1	1	1	
4	90105-10445	BOLT, WASHER BASED	1	1	1	
5	90159-06107	SCREW, WITH WASHER	2	2	2	

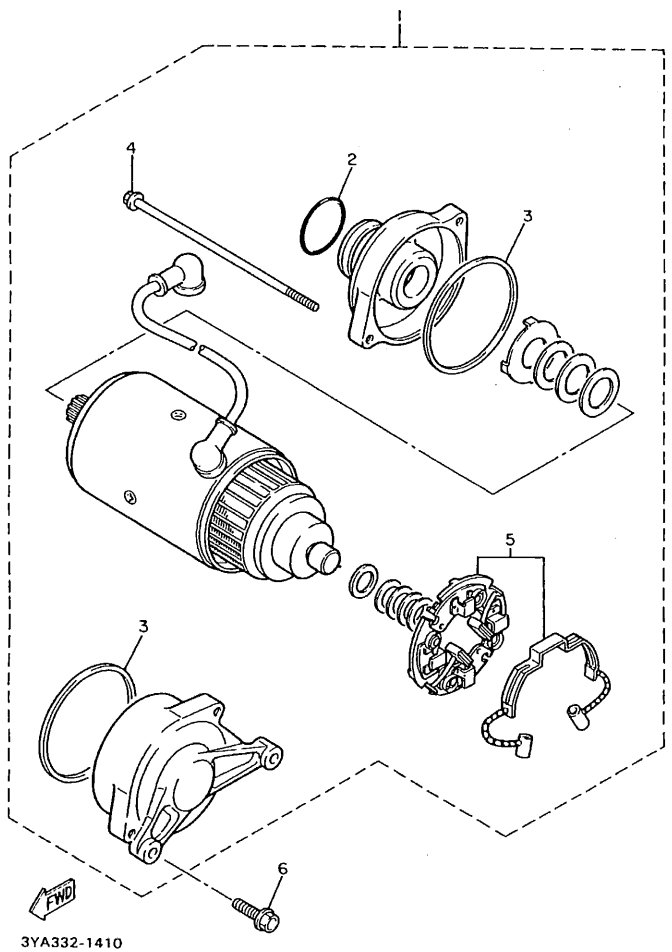
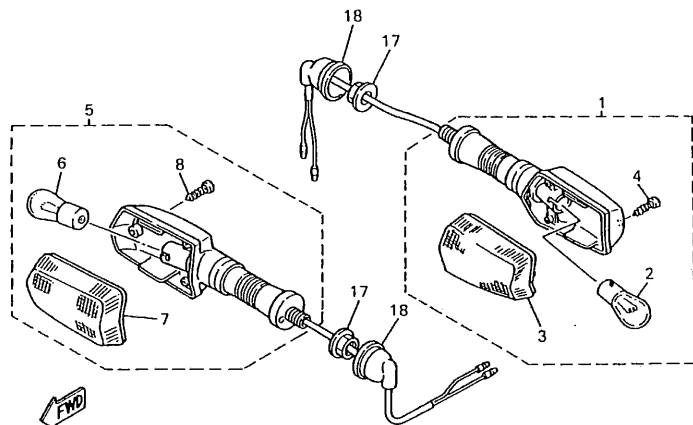
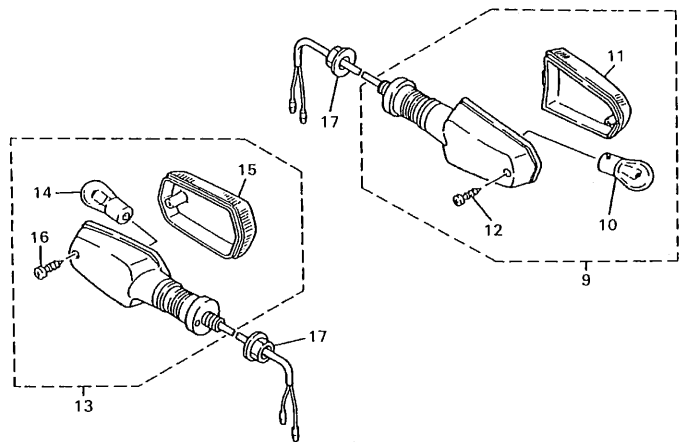

FIG. 39 STARTING MOTOR

REF. NO.	PART NO.	DESCRIPTION	4PUB	4PUC	4RB6	REMARKS
1	4KG-81800-00	STARTING MOTOR ASSY	1	1	1	
2	1FK-81847-00	.O-RING	1	1	1	
3	11H-81844-00	.GASKET	2	2	2	
4	3AJ-81826-00	.BOLT	2	2	2	
5	3AJ-81801-00	.BRUSH SET	1	1	1	
6	90105-060A0	BOLT, WASHER BASED	2	2	2	



4PU351-5400

FIG. 40 FLASHER LIGHT

REF. NO.	PART NO.	DESCRIPTION	4PUB	4PUC	4R86	REMARKS
1	4PU-83310-00	FRONT FLASHER LIGHT ASSY 1	1	1	1	
2	306-83311-40	.BULB, FLASHER (12V-21W)	1	1	1	
3	51L-83332-01	.LENS, FLASHER	1	1	1	
4	97701-40620	.SCREW, TAPPING	1	1	1	
5	4PU-83320-00	FRONT FLASHER LIGHT ASSY 2	1	1	1	
6	306-83311-40	.BULB, FLASHER (12V-21W)	1	1	1	
7	51L-83342-01	.LENS, FLASHER 2	1	1	1	
8	97701-40620	.SCREW, TAPPING	1	1	1	
9	4PU-83330-00	REAR FLASHER LIGHT ASSY 1	1	1	1	
10	306-83311-40	.BULB, FLASHER (12V-21W)	1	1	1	
11	1VU-83332-00	.LENS, FLASHER	1	1	1	
12	97701-40620	.SCREW, TAPPING	1	1	1	
13	4PU-83340-00	FLASHER LIGHT ASSY 2	1	1	1	
14	306-83311-40	.BULB, FLASHER (12V-21W)	1	1	1	
15	1VU-83342-00	.LENS, FLASHER 2	1	1	1	
16	97701-40620	.SCREW, TAPPING	1	1	1	
17	95707-12500	NUT, FLANGE	4	4	4	
18	18G-83365-00	CAP	2	2	2	

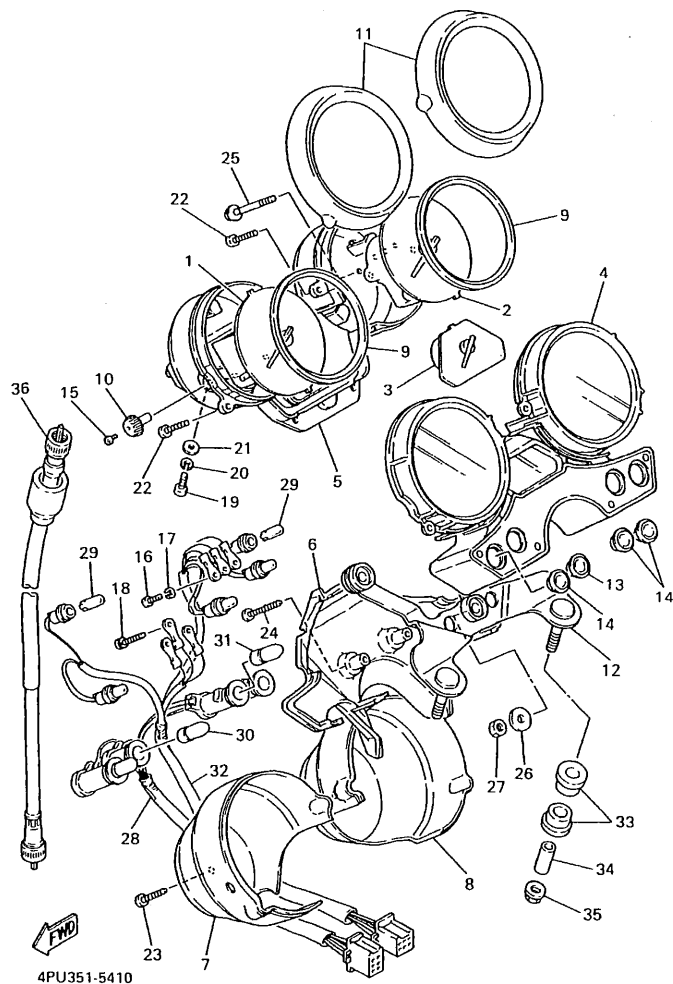
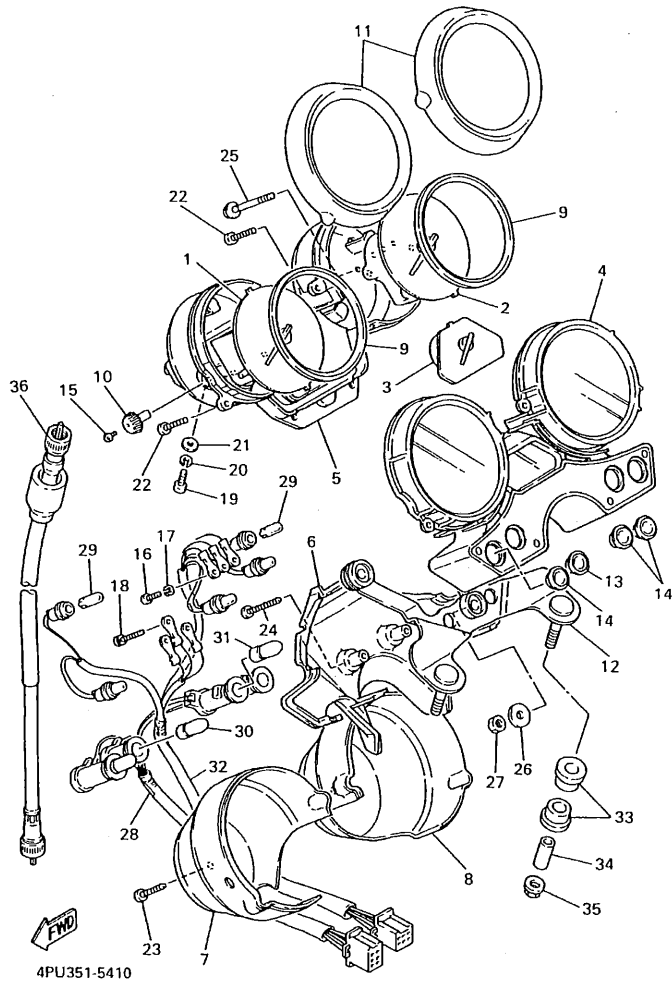

FIG. 41 METER

REF. NO.	PART NO.	DESCRIPTION	APUB	APUC	AFB6	REMARKS
1	4PU-83570-00	SPEEDOMETER ASSY	1	1	1	UR
	4PU-83570-10	SPEEDOMETER ASSY	1			UR FOR ENGLAND
2	4KG-83540-00	TACHOMETER ASSY	1	1	1	
3	4HM-85750-00	FUEL METER ASSY	1	1	1	
4	4PU-8353E-20	CASE, METER UPPER	1	1	1	
5	4PU-8353F-00	CASE, METER LOWER	1	1	1	
6	4HM-83559-00	COVER, METER	1	1	1	
7	4HM-83507-00	COVER, SPEEDOMETER	1	1	1	
8	4HM-83508-00	COVER, TACHOMETER	1	1	1	
9	4HM-8353L-00	REFLECTOR	2	2	2	
10	12R-83578-00	KNOB, TRIP METER	1	1	1	
11	4HM-83506-00	RING, METER COVER	2	2	2	
12	4KG-83519-00	BRACKET, METER	1	1	1	
13	4HM-83532-20	LENS, PILOT	1	1	1	
14	4HM-83532-30	LENS, PILOT	3	3	3	
15	90157-02031	SCREW, PAN HEAD	1	1	1	
16	98507-03010	SCREW, PAN HEAD	3	3	3	
17	92907-03100	WASHER	3	3	3	
18	90159-03102	SCREW, WITH WASHER	3	3	3	
19	98507-04030	SCREW, PAN HEAD	2	2	2	
20	92907-04100	WASHER, SPRING	2	2	2	
21	92907-04600	WASHER	2	2	2	
22	97707-40516	SCREW, TAPPING	4	4	4	
23	97704-40014	SCREW, TAPPING	2	2	2	
24	97707-40030	SCREW, TAPPING	2	2	2	
25	90167-04057	SCREW, TAPPING	2	2	2	
26	1E6-83524-60	WASHER, SPECIAL	3	3	3	

FIG. 41 METER



REF. NO.	PART NO.	DESCRIPTION	4PUB	4PUC	4RB6	REMARKS
27	95307-05600	NUT	3	3	3	
28	4KG-83509-00	SOCKET CORD ASSY	1	1	1	
29	2GV-83517-00	BULB (12V-1.7W, T6.5)	5	5	5	
30	4R0-83517-00	BULB (12V-3.4W T10)	1	1	1	
31	4YT-83517-00	BULB (12V-1.7W, T10)	3	3	3	
32	4PU-83520-00	SOCKET CORD ASSY	1	1	1	
33	1JK-83541-00	DAMPER	4	4	4	
34	90387-06676	COLLAR	2	2	2	
35	95707-06500	NUT, FLANGE	2	2	2	
36	4KG-83550-01	SPEEDOMETER CABLE ASSY	1	1	1	

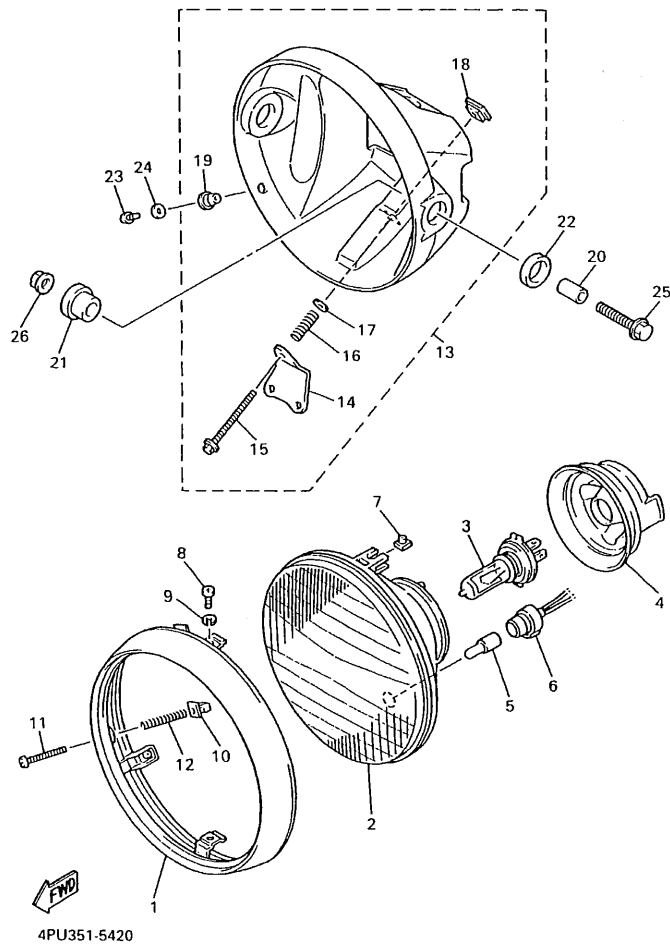
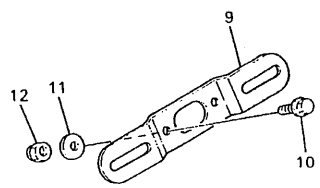
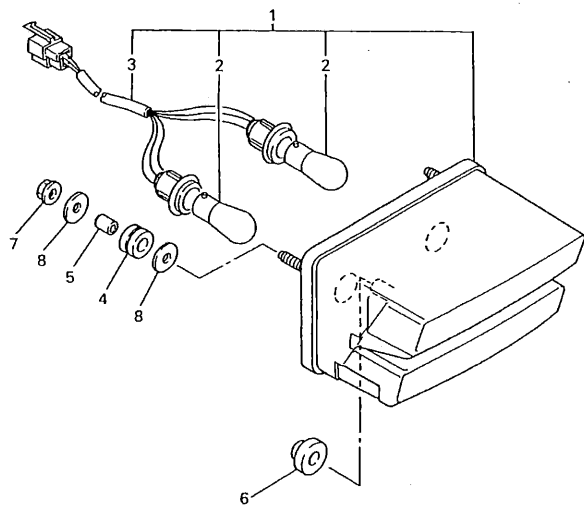

FIG. 42 HEADLIGHT

REF. NO.	PART NO.	DESCRIPTION	4PUB	4PUC	4RB6	REMARKS
1	4KG-84315-00	RIM, HEADLIGHT	1	1	1	
2	4PU-84320-00	LENS ASSY	1	1	1	UR
	4PU-84320-10	LENS ASSY	1			UR FOR ENGLAND
3	2F9-84314-00	BULB (12V-60/55W)	1	1	1	(H4)HALOGEN
4	4KG-84397-00	COVER, SOCKET	1	1	1	
5	4E2-84347-00	BULB (12V-4W)	1	1	1	
6	4PU-84346-00	SOCKET, PILOT LIGHT	1	1	1	
7	4KG-84334-00	NUT, ADJUSTING	2	2	2	
8	4KG-84365-00	SCREW	2	2	2	
9	92902-06100	WASHER, SPRING	2	2	2	
10	47J-84334-00	NUT, ADJUSTING	1	1	1	
11	4KG-84331-00	SCREW, RIM ADJUSTING	1	1	1	
12	4KG-84332-00	SPRING, SCREW	1	1	1	
13	4KG-84330-00	BODY ASSY	1	1	1	
14	4KG-84318-00	.STAY, HEADLIGHT 1	1	1	1	
15	4KG-8433E-00	.SCREW, ADJUSTING	1	1	1	
16	4KG-84335-00	.SPRING	1	1	1	
17	4KG-84344-00	.WASHER, PLAIN	1	1	1	
18	4KG-84326-00	.NUT	1	1	1	
19	5G2-84333-00	.SCREW	2	2	2	
20	90387-0804N	COLLAR	2	2	2	
21	4KG-84366-00	DAMPER, HEADLIGHT 1	2	2	2	
22	4KG-84367-00	DAMPER, HEADLIGHT 2	2	2	2	
23	98507-05016	SCREW, PAN HEAD	2	2	2	
24	92907-05600	WASHER, PLATE	2	2	2	
25	95024-08040	BOLT, FLANGE	2	2	2	
26	95707-08500	NUT, FLANGE	2	2	2	



4KG010-4430

FIG. 43 TAILLIGHT

REF. NO.	PART NO.	DESCRIPTION	4PUB	4PUC	4RB6	REMARKS
1	4PU-84710-00	TAILLIGHT UNIT ASSY	1	1	1	
2	36Y-84714-40	.BULB, TAILLIGHT (12V-21/5W)	2	2	2	
3	4HM-84735-00	.CORD ASSY	1	1	1	
4	90480-18276	GROMMET	2	2	2	
5	'90387-0602R	COLLAR	2	2	2	
6	90480-10509	GROMMET	1	1	1	
7	95707-06500	NUT, FLANGE	2	2	2	
8	90201-06071	WASHER, PLATE	4	4	4	
9	3YF-84751-00	BRACKET, LICENSE	1	1	1	
10	95027-06016	BOLT, FLANGE	2	2	2	
11	90201-06380	WASHER, PLATE	2	2	2	
12	95607-06100	NUT, U	2	2	2	

FIG. 44 ELECTRICAL 1

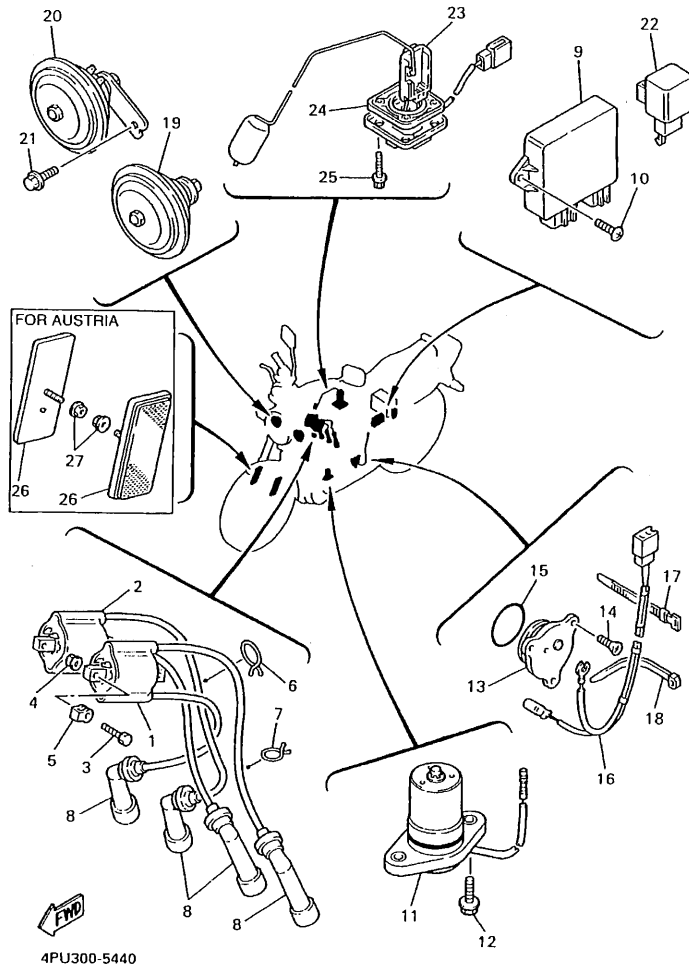

REF. NO.	PART NO.	DESCRIPTION	4PUB	4PUC	4R86	REMARKS
1	4KG-82310-00	IGNITION COIL ASSY	1	1	1	
2	4KG-82320-00	IGNITION COIL ASSY	1	1	1	
3	97080-06070	BOLT	2	2	2	
4	95707-06500	NUT, FLANGE	2	2	2	
5	4BR-82317-00	DAMPER, IGNITION COIL	4	4	4	
6	90464-30040	CLAMP	1	1	1	
7	90464-16039	CLAMP	1	1	1	
8	1UY-82370-20	PLUG CAP ASSY	4	4	4	
9	4PU-82305-00	IGNITOR UNIT ASSY	1	1		
	4RB-82305-00	IGNITOR UNIT ASSY			1	
10	98907-06016	SCREW, BIND	2	2	2	
11	5G2-85720-00	OIL LEVEL GAUGE ASSY	1	1	1	
12	95027-06016	BOLT, FLANGE	2	2	2	
13	1L9-82540-00	NEUTRAL SWITCH ASSY	1	1	1	
14	90149-05321	SCREW	3	3	3	
15	93210-29196	O-RING	1	1	1	
16	4KG-82509-00	WIRE, SUB LEAD	1	1	1	
17	90465-10098	CLAMP	1	1	1	
18	90464-13077	CLAMP	1	1	1	
19	4KG-83371-01	HORN	1	1	1	
20	4KG-83371-11	HORN	1	1	1	
21	95807-06012	BOLT, FLANGE	2	2	2	
22	3GM-83350-01	FLASHER RELAY ASSY	1	1	1	
23	4KG-85752-00	SENDER UNIT ASSY, FUEL METER	1	1	1	
24	5G3-85753-00	GASKET, SENDER UNIT	1	1	1	
25	90119-05071	BOLT, WITH WASHER	4	4	4	
26	11H-85110-01	REFLECTOR ASSY			2	FOR AUSTRIA

FIG. 44 ELECTRICAL 1

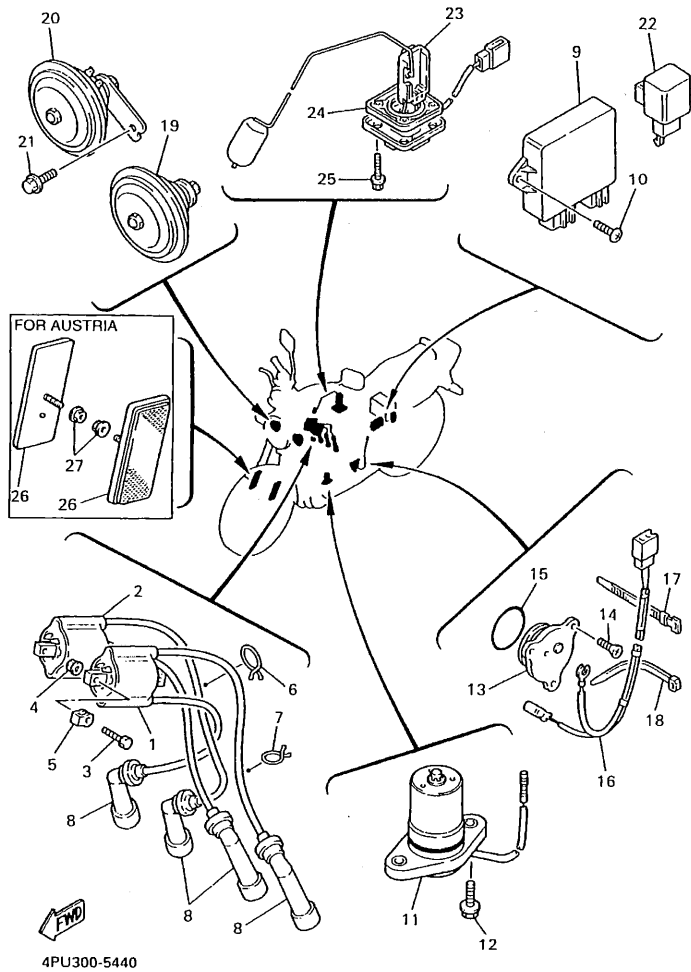

REF. NO.	PART NO.	DESCRIPTION	4PUB	4PUC	4R66	REMARKS
27	95707-05500	NUT, FLANGE			2	FOR AUSTRIA

FIG. 45 ELECTRICAL 2

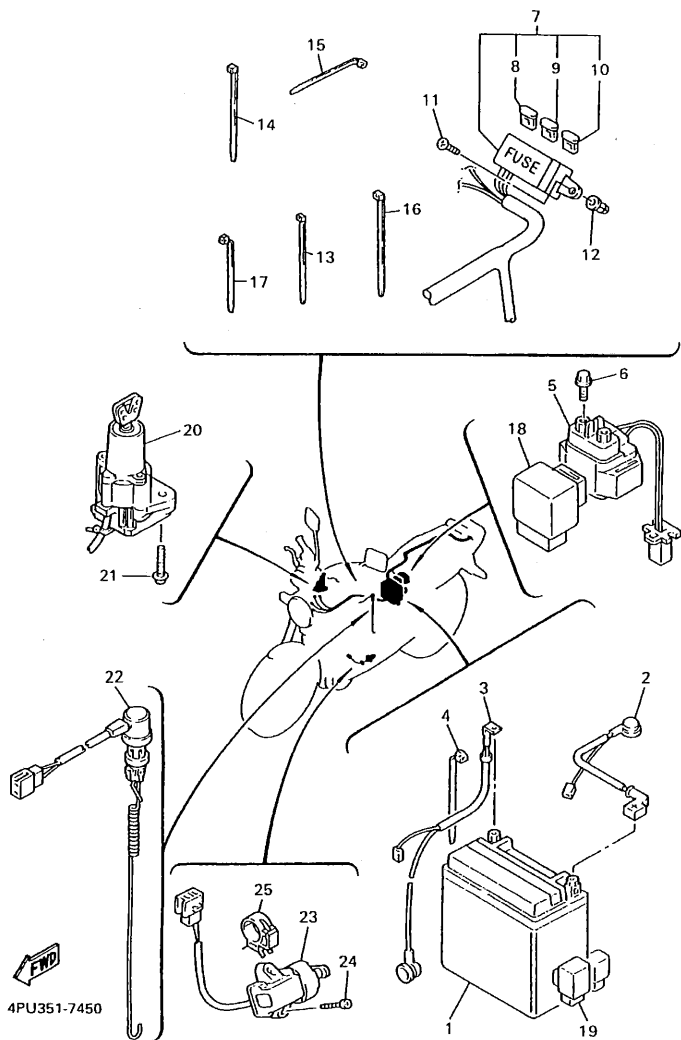

REF. NO.	PART NO.	DESCRIPTION	4PUB	4PUC	4FRB6	REMARKS
1	3XW-82100-01	BATTERY ASSY (YTX14-BS)	1	1	1	
2	4KG-82115-00	WIRE, PLUS LEAD	1	1	1	
3	4KG-82116-00	WIRE, MINUS LEAD	1	1	1	
4	90464-13073	CLAMP	1	1	1	
5	4KG-81940-00	STARTER RELAY ASSY	1	1	1	
6	95027-06008	BOLT, FLANGE	2	2	2	
7	4PU-82590-30	WIRE HARNESS ASSY	1	1	1	
8	1AE-82151-00	.FUSE (30A-BL)	2	2	2	
9	36Y-82151-00	.FUSE (15A-BL)	3	3	3	
10	2KW-82151-00	.FUSE (7.5A-BL)	2	2	2	
11	97707-60016	SCREW, TAPPING	2	2	2	
12	90338-08226	PLUG	2	2	2	
13	5Y9-12491-00	CLAMP 1	2	2	2	
14	90465-13152	CLAMP	6	6	6	
15	90464-13073	CLAMP	1	1	1	
16	90465-13152	CLAMP	1	1	1	
17	90464-13077	CLAMP	1	1	1	
18	4EP-81950-00	RELAY ASSY	1	1	1	
19	4BH-8195A-00	RELAY ASSY	1	1	1	
20	4PU-82501-00	MAIN SWITCH STEERING LOCK	1	1	1	
21	90109-080G5	BOLT	2	2	2	
22	3YF-82530-01	STOP SWITCH ASSY	1	1	1	
23	3LD-82566-90	SWITCH, SIDE STAND	1	1	1	
24	90157-05079	SCREW, PAN HEAD	2	2	2	
25	90464-10190	CLAMP	1	1	1	

NUMERICAL INDEX

PARTNO.	GRID NO.	PARTNO.	GRID NO.	PARTNO.	GRID NO.	PARTNO.	GRID NO.	PARTNO.	GRID NO.	PARTNO.	GRID NO.
4K0-W0041-50	E - 3	4PU-11636-00	B - 4	4FM-12213-00	B - 7	12R-14191-00	B - 13	4KG-14940-00	B - 12	2H7-16325-00	C - 6
4BP-W0042-50	E - 8	36Y-11650-01	B - 4	4KG-12222-00	B - 7	4G0-14197-00	B - 13	4RB-14940-00	B - 12	36Y-16331-00	C - 6
4KG-W0045-00	D - 12	36Y-11654-00	B - 4	36Y-12241-01	B - 7	4HM-14216-00	B - 13	3XW-14984-00	B - 12	36Y-16334-00	C - 6
1FK-W0046-02	D - 15	36Y-11656-00	B - 4	36Y-12251-00	B - 7	3G2-14231-26	B - 13	3H5-14985-00	B - 12	36Y-16335-00	C - 6
1NL-W0047-00	D - 12	36Y-11656-10	B - 4	36Y-12252-03	B - 7	3G2-14231-27	B - 13	50H-14987-00	B - 13	36Y-16351-00	C - 6
2YJ-W0047-50	D - 15	36Y-11656-20	B - 4	5Y9-12491-00	D - 10	620-14231-19	B - 12	36Y-14988-00	B - 13	1TX-16352-00	C - 6
1J3-W0048-00	D - 12	36Y-11656-30	B - 4		E - 2	17A-14251-00	B - 13	22F-14991-00	B - 13	4KG-16356-00	C - 6
	D - 15	36Y-12111-00	B - 5		E - 5	4KG-14285-00	B - 13	4KG-14995-00	B - 13	4KG-16357-00	C - 6
36Y-W0048-00	C - 7	36Y-12113-00	B - 5		F - 6	4KG-14401-00	B - 11	3XW-15100-03	B - 15	36Y-16371-00	C - 6
1NL-W0057-00	D - 12	36Y-12114-00	B - 5	4KG-13151-00	B - 9	4KG-14412-00	B - 11	36Y-15163-00	C - 5	36Y-16381-11	C - 7
2YJ-W0057-50	D - 15	26H-12116-00	B - 5	4KG-13152-00	B - 9	31A-14419-00	B - 11	4H7-15167-10	B - 15	36Y-16383-00	C - 6
26H-W0098-00	C - 7	30X-12117-00	B - 5	4KG-13159-00	B - 9	1HX-1443E-00	B - 11	36Y-15189-00	B - 10	36Y-16384-00	C - 6
3GM-W0099-00	E - 5	30X-12118-00	B - 5	3CV-13300-00	B - 8	31A-14435-00	B - 11	4K0-15189-00	C - 2	2H7-16385-00	C - 6
3XW-W1543-00	C - 3	51Y-12119-00	B - 5	36Y-13324-00	B - 8	4KG-14437-00	B - 11	36Y-15317-00	C - 2	3CV-17121-00	C - 8
4KG-W1741-00	C - 8	36Y-12121-00	B - 5	36Y-13325-00	B - 8	4KG-14451-00	B - 11	1TX-15333-00	C - 3	1TX-17131-00	C - 8
4HM-W2585-00	E - 3	26H-12153-00-J0	B - 6	36Y-13340-00	B - 10	31A-14453-00	B - 11	36Y-15336-00	C - 2	4CC-17141-00	C - 8
	E - 5	26H-12153-00-Y0	B - 6	4H7-13411-02	B - 10	3LD-14462-00	B - 11	1TX-15346-00	C - 3	1TX-17151-00	C - 8
4KG-W2587-00	E - 3	26H-12168-A0	B - 5	36Y-13412-00	B - 10	36Y-14463-00	B - 11	2H7-15361-00	C - 4	1TX-17211-00	C - 8
4KG-W2645-00	E - 5	26H-12168-F0	B - 5	4CR-13414-00	B - 10	4KG-14611-00	B - 14	3F9-15362-00	C - 3	3CV-17221-00	C - 8
4KG-Y2171-40-0X	D - 2	26H-12168-H0	B - 5	4CR-13415-00	B - 10	4KG-14612-00	B - 14	1TX-15365-00	C - 2	1TX-17231-00	C - 8
4KG-Y2172-40-0X	D - 2	26H-12168-K0	B - 5	36Y-13417-02	B - 10	4BE-14613-00	B - 14	1TX-15367-00	C - 3	4CC-17241-00	C - 8
4KG-11101-01	B - 2	26H-12168-M0	B - 5	36Y-13441-00	B - 10	4PU-14615-00	B - 14	4PU-15374-00	C - 3	1TX-17251-00	C - 8
4KG-1111G-00	B - 2	26H-12168-R0	B - 5	4KG-13447-00	B - 10	4KG-14621-00	B - 14	36Y-15383-01	C - 2	4KG-17421-00	C - 8
3XW-1111J-00	B - 15	26H-12168-U0	B - 5	36Y-13454-00	C - 5	4KG-14631-00	B - 14	4KG-15411-00	C - 3	4KG-17460-00	C - 9
3XW-1112J-00	B - 15	26H-12168-W0	B - 5	4HM-13463-00	B - 9	4G0-14638-00	B - 14	36Y-15412-00	C - 2	4KG-18101-01	C - 11
36Y-11133-10	B - 2	26H-12168-Y0	B - 5	4KG-13464-00	B - 9	4KG-14641-00	B - 14	36Y-15416-00	C - 3	4KG-18111-00	C - 11
434-11161-00	B - 2	26H-12168-00	B - 5	4KG-13465-00	B - 9	4PU-14711-01	B - 14	36Y-15417-01	C - 3	2GH-18112-01	C - 11
4KG-11166-00	C - 2	26H-12168-20	B - 5	4KG-13470-00	B - 9	3XW-14714-00	B - 14	36Y-15426-00	C - 3	132-18113-01	C - 11
1TX-11181-00	B - 2	26H-12168-40	B - 5	25G-13490-00	B - 10	4PU-14721-01	B - 14	36Y-15449-00	C - 3	2GV-18115-00	C - 11
4KG-11191-01	B - 2	26H-12168-60	B - 5	36Y-13490-00	B - 8	36Y-14747-00	B - 14	4KG-15449-00	C - 3	4G0-18127-00	C - 11
36Y-11193-00	B - 2	26H-12168-80	B - 5	16G-13569-00	B - 11	3XW-14755-00	B - 14	4CR-15451-00	C - 3	36Y-18140-00	C - 10
214-11198-01	B - 10	26H-12169-E0	B - 6	1AE-13575-01	B - 11	4KG-14791-00	B - 14	4CR-15461-00	C - 3	2H9-18154-00	C - 10
1TX-11310-02	B - 3	26H-12169-G0	B - 6	4KG-13586-00	B - 11	4KG-1490J-00	B - 12	4CR-15467-00	C - 3	3XW-18511-00	C - 10
4CR-11351-00	B - 3	26H-12169-J0	B - 6	4KG-13596-00	B - 11	4RB-1490J-01	B - 12	4KG-15481-01	C - 3	4KG-18512-00	C - 10
3XW-11363-01	B - 15	26H-12169-L0	B - 6	4KG-1410A-00	B - 13	3KW-1490K-00	B - 13	4H7-15486-00	C - 3	3XW-18513-00	C - 10
3XW-11364-01	B - 15	26H-12169-NO	B - 6	4KG-14103-00	B - 13	4KG-1490L-10	B - 13	36Y-15512-01	C - 5	4BR-18531-00	C - 10
36Y-11411-01	B - 4	26H-12169-T0	B - 6	4CC-14105-00	B - 13	4KG-14900-31	B - 12	4KG-15517-00	C - 5	3XW-18540-01	C - 10
2H7-11416-01	B - 4	26H-12169-10	B - 5	3CF-14107-23	B - 12	4RB-14900-11	B - 12	36Y-15519-00	C - 5	4UN-18542-00	C - 10
2H7-11416-11	B - 4	26H-12169-30	B - 5	2RJ-14118-00	B - 13	4KG-14901-31	B - 12	36Y-15521-01	C - 5	36Y-18562-00	C - 10
2H7-11416-21	B - 4	26H-12169-50	B - 5	4KG-14141-92	B - 12	4RB-14901-11	B - 12	3CV-15522-00	C - 5	4UN-18566-00	C - 10
2H7-11416-31	B - 4	26H-12169-70	B - 5	4HR-14142-37	B - 12	4KG-14902-31	B - 12	4KG-15524-00	C - 5	4PU-21110-00-33	C - 12
2H7-11416-41	B - 4	26H-12169-90	B - 5	4HR-14142-40	B - 12	4RB-14902-11	B - 12	2H7-15531-00	C - 5	4KG-21150-00-33	C - 12
4FM-11456-00	C - 5	47M-12171-00	B - 7	2HO-14146-00	B - 12	4KG-14903-31	B - 12	4KM-15580-00	C - 5	4PU-2117E-00	C - 13
36Y-11474-00	C - 5	36Y-12176-00	B - 7	36Y-14147-00	B - 13	4RB-14903-11	B - 12	1TX-16150-01	C - 6	3YX-21308-00	D - 10
4PU-11603-00	B - 4	36Y-12178-10	B - 2	4KG-14147-00	B - 13	4KG-14904-31	B - 12	36Y-16154-00	C - 6	4KG-21315-01	C - 12
4PU-11605-00	B - 4	47M-12181-00	B - 7	822-14147-00	B - 13	4RB-14904-11	B - 12	4H7-16155-01	C - 5	4KG-21331-00	C - 14
4PU-11631-00-A0	B - 4	36Y-12193-10	B - 2	137-14153-00	B - 12	4HM-14919-10	B - 13	36Y-16181-00	C - 6	4KG-21332-00	C - 14
30X-11633-03	B - 4	4KG-12210-00	B - 7	537-14186-00	B - 12	3Y6-14933-00	B - 12	341-16321-13	C - 6	4HM-2139X-00	C - 13

NUMERICAL INDEX

PARTNO.	GRID NO.	PARTNO.	GRID NO.	PARTNO.	GRID NO.	PARTNO.	GRID NO.	PARTNO.	GRID NO.	PARTNO.	GRID NO.
4KG-2140X-00	C-12	4PU-23110-01	D-6	4KG-24311-00	D-8	4BP-2583V-00	E-8	4BP-27222-00	E-8	4KG-82116-00	F-6
4KG-2140Y-00	C-12	4PU-23111-20	D-6	4KG-24312-00	D-8	1KT-25836-00	D-12	4KG-27311-01	E-6	120-82131-00	C-14
4KG-21400-00	C-12		D-7	4KG-24313-00	D-8	51J-25836-00	D-15	4FM-27315-00	E-6	4HM-82131-00	C-14
4X7-2149Y-00	B-11	4GY-23118-10	D-6	4KG-24314-00	D-9	341-25846-00	D-11	4KG-27410-01	E-6	4J2-82131-01	C-14
4KG-21511-00-P5	C-13		D-7	4KG-24500-00	D-8	4BP-2585F-00	E-8	4BP-27413-00	E-6	1AE-82151-00	F-6
4KG-21512-00	C-13	4KG-23121-00	D-5	4X8-24512-00	D-8	3LN-2585G-00	E-8		E-7	2KW-82151-00	F-6
1A8-21518-00	C-13	4KM-23123-01	D-7	3XV-24523-00	D-8	2KF-25852-50	E-8	4KG-27420-01	E-6	36Y-82151-00	F-6
4PU-21611-00	C-13	3GM-23125-00	D-6	3XV-24534-00	D-8	360-25854-01	E-8	36Y-27424-00	E-7	4PU-82305-00	F-4
4RB-21611-00	C-13	4PU-23126-30	D-6	4HN-24602-00	D-8	4HM-25854-00	E-3	4KG-27430-03	E-6	4RB-82305-00	F-4
4HM-2162A-00	C-13	4KG-23131-00	D-5	4KG-2470F-00	D-10		E-5	4DN-27431-01	E-6	4KG-82310-00	F-4
	C-14	4PU-23136-30	D-6	4HM-24728-00	D-10	2GU-25855-00	E-8	4KG-27432-00	E-8	4BR-82317-00	F-4
	C-13	4PU-23141-20	D-6	4PU-24730-20	D-10	4HM-25867-00	E-3	1HX-27437-00	E-6	4KG-82320-00	F-4
3GM-21621-00	C-13		D-7	4KG-24737-00	D-10	4KG-25867-00	E-5		E-7	1UY-82370-20	F-4
4PU-2163F-00	C-14	4PU-23144-00	D-6	22W-24741-00	C-13	4KG-25872-01	E-3	4KG-27440-03	E-7	4PU-82501-00	F-6
4G0-21639-00	C-13		D-7		D-10	4KG-25873-01	E-3	4DN-27441-01	E-7	4KG-82509-00	F-4
4KG-21639-00	C-14	4PU-23145-00	D-6	4KG-24773-00-4B	D-10	4FM-25876-00	E-9	4KG-27442-01	E-6	3YF-82530-01	F-6
51Y-21639-00	D-2	4V4-23146-L0	D-6	4KG-2478E-00	D-10	4KG-25876-00	E-3	4KG-27443-01	E-6	1L9-82540-00	F-4
4KG-21651-10-P3	C-13	3GM-23149-00	D-6	4BP-24780-00	D-10	4RB-25876-00	E-3	4KG-27813-00	E-8	3LD-82566-90	F-6
5EA-21654-00	C-14		D-7	4BP-24792-00	D-10	4BH-25886-00	E-9	35X-28100-00	C-14	4PU-82590-30	F-6
4PU-21660-00	C-15	3LR-23149-00	D-6	341-25149-00	D-11	4KG-25887-00	E-3	36F-28379-00	C-14	4PU-83310-00	E-13
5EA-21664-00	C-14		D-7	4KG-25168-00-35	D-11	4RB-25887-00	E-3	4KG-2838N-00	C-12	306-83311-40	E-13
3LK-21688-00	C-14	4V4-23153-L0	D-6	4KG-25190-10	D-11	3FV-2589F-00	E-3	4KG-2838R-00	C-12	4PU-83320-00	E-13
3LK-21689-00	C-15	509-23158-L0	D-6	3GM-25338-01-35	D-13		E-5	4KG-81600-00	E-10	4PU-83330-00	E-13
4KG-21717-00	D-2		D-7	4KG-25364-00	D-13	31A-25894-01	E-8	4BH-81604-00	E-10	1VU-83332-00	E-13
4KG-2172A-00	D-2	4PU-23170-00	D-6	36Y-25366-01	D-13	4KG-25895-00	E-8	3FV-81619-00	E-10	51L-83332-01	E-13
4KG-2172F-00	D-2	3GM-23171-00	D-6	4FM-25371-10	D-13	2GH-25919-00	D-12	4KG-81634-00	E-10	4PU-83340-00	E-13
4KG-21732-00	D-2	3GM-23173-00	D-6	36Y-25377-00	D-13	29L-25919-A0	D-15	36Y-81638-50	E-10	1VU-83342-00	E-13
4KG-21746-00	D-2		D-7	3GM-25381-A0	D-14	3HE-25924-00	D-12	2KT-81642-50	E-10	51L-83342-01	E-13
4KG-2177N-00	C-13	4KG-23174-00	D-5	5Y1-25381-01	D-11		D-15	4BH-81643-00	E-10	3GM-83350-01	F-4
4KG-21778-00	C-13	278-23181-50	D-6	3GM-25388-00	D-13	3GM-25925-00	D-12	4BH-81643-10	E-10	18G-83365-00	E-13
4KG-21779-00	C-13		D-7	3GM-25389-00	D-13	3HE-25925-00	D-15	3FV-81645-00	E-10	4KG-83371-01	F-4
4KG-21781-00	D-2	4PU-2331G-00	D-7	29L-25398-00	D-11	4KG-26111-30	E-2	4BH-81645-00	E-10	4KG-83371-11	F-4
4KG-21782-00	D-2	4PU-23340-00	D-7	29L-25398-10	D-11	4FM-26240-00	E-2	4BH-81660-00	E-10	4HM-83508-00	E-14
4KG-21784-00	D-2	3GM-23378-00	D-5	29L-25398-20	D-13	3MX-26246-00	E-2	4KG-81671-00	E-11	4HM-83507-00	E-14
4KG-22110-00	D-3	1W1-23416-00	D-5		D-13	3MA-26279-00	E-4	4KG-81800-00	E-12	4HM-83508-00	E-14
3XV-22127-00	D-3	26H-23418-01	D-5	4KG-25438-20	D-13	4KG-26281-00	E-2	3AJ-81801-00	E-12	4KG-83509-00	E-15
3FV-22128-00	D-3	4KG-23435-00	D-5	4KG-25438-20	D-13	3XW-26282-01	E-2	3AJ-81826-00	E-12	1YT-83517-00	E-15
3FV-22128-00	D-3	4H7-23441-00-38	D-5	4KG-2580T-01	D-12	4H7-26290-A1	E-2	11H-81844-00	E-12	2G0-83517-00	E-15
3GM-22141-01	D-3	5H0-23442-01-38	D-5	4KG-2580U-01	D-12	4H7-26290-E1	E-2	1FK-81847-00	E-12	4KG-83519-00	E-14
4KG-22141-00	D-3	3FV-23462-00	D-5	4KG-2580W-00	D-15	4KG-26302-00	E-2	36Y-81910-50	E-10	4PU-83520-00	E-15
4HD-2218A-00	D-2	4X7-23469-10	E-2	4KG-2581K-01	E-8	4KG-26330-00	E-2	4KG-81940-00	F-6	1E6-83524-60	E-14
3FV-22184-00	D-3	4KG-24110-G0-03	D-8	4KG-2581T-00	D-12	3GM-26455-00	E-5	4BH-8195A-00	F-6	4PU-8353E-20	E-14
4BH-2219X-00	C-12	2YK-24181-10	D-8	4KG-25819-00	D-15	4KG-26464-00	E-5	4EP-81950-00	F-6	4PU-8353F-00	E-14
4PU-22210-10	D-4	3Y6-24183-00	D-8	4BP-2582A-00	E-8	4KG-26470-01	E-5	4BH-81970-00	E-10	4HM-8353L-00	E-14
1UJ-22243-00	D-4	4HM-24183-00	D-8	3GM-2582W-A0	D-15	4KG-27111-01	E-6	4BH-81972-00	E-10	4HM-83532-20	E-14
4KG-22253-00	D-4	2GH-24184-00	D-8	1FK-25827-00	D-15	116-27114-00	E-6	3XW-82100-01	F-6	4HM-83532-30	E-14
4KG-22277-00	D-4	4PU-24244-00	D-8	1FK-25828-00	D-15	4KG-27211-00	E-8	4KG-82115-00	F-6	4KG-83540-00	E-14

NUMERICAL INDEX

PARTNO.	GRID NO.	PARTNO.	GRID NO.	PARTNO.	GRID NO.	PARTNO.	GRID NO.	PARTNO.	GRID NO.	PARTNO.	GRID NO.
1JK-83541-00	E-15	90101-08766	D-13	90149-04278	C-13	90201-10118	E-5	90387-06676	E-15	90465-10098	F-4
4KG-83550-01	E-15	90105-060A0	C-4	90149-05110	B-10		E-9	90387-0804N	F-2	90465-10251	C-2
4HM-83559-00	E-14		E-12	90149-05321	F-4	90201-10128	B-2	90387-1003V	C-12	90465-13152	D-2
4PU-83570-00	E-14	90105-060A1	B-15	90149-06008	D-8	90201-102G9	B-2	90387-1003W	C-12		F-6
4PU-83570-10	E-14	90105-060A2	B-15	90149-06228	C-5	90201-102M1	B-8	90387-1005B	E-5	90465-13275	D-8
12R-83578-00	E-14	90105-06305	B-2	90149-06298	D-2	90201-10669	E-7	90387-10636	E-7	90467-08075	D-8
4FM-83912-01	E-5	90105-06424	B-7	90149-06308	D-10	90201-12575	C-11	90387-114K8	C-11	90467-09006	D-8
3FV-83922-02	E-3	90105-06790	C-4	90150-06036	C-13	90201-12588	C-11	90387-17530	D-11	90467-10039	B-11
437-83936-01	E-5	90105-06792	C-3	90151-06025	C-2	90201-18264	D-14	90387-201L2	C-5	90467-11106	B-11
4PU-83963-00	E-2		C-7	90153-06029	B-2	90201-203F0	D-3	90387-202X9	D-14	90467-12052	D-8
4UW-83972-00	E-2	90105-06798	C-3	90154-05059	C-14	90201-21608	B-10	90387-203X0	D-14	90467-13064	D-9
3FV-83980-00	E-3	90105-06799	C-4	90154-05073	C-3	90201-220T0	D-5	90387-220R2	C-8	90467-14015	C-2
3GM-83980-00	E-5	90105-07342	B-7	90157-02031	E-14	90201-226H9	C-8	90387-22660	E-5	90467-14057	D-8
2F9-84314-00	F-2	90105-080A3	B-15	90157-05079	E-6	90201-257H0	C-8	90387-250R3	C-9		E-8
4KG-84315-00	F-2	90105-08321	D-13		E-7	90201-286H8	C-6	90387-284K1	C-6	90480-01558	D-2
4KG-84318-00	F-2	90105-084A1	E-10		F-6	90201-307H1	C-8	90387-300R4	C-9	90480-10509	F-3
4PU-84320-00	F-2	90105-084A9	E-10	90157-05095	C-3	90202-05193	D-8	90387-300P3	C-8	90480-13369	C-13
4PU-84320-10	F-2	90105-100A4	B-15	90159-03102	E-14	90202-06113	C-14	90387-350R5	C-9	90480-13398	C-13
4KG-84326-00	F-2	90105-10300	C-12	90159-06056	E-8		D-2	90401-10159	E-3	90480-13567	C-12
4KG-8433E-00	F-2	90105-10313	C-12	90159-06058	C-12	90202-24190	D-5		E-5	90480-15235	B-9
4KG-84330-00	F-2	90105-10323	C-12	90159-06059	D-2	90202-26142	D-5		E-9	90480-16284	B-9
4KG-84331-00	F-2	90105-10402	C-12	90159-06107	E-11	90206-17084	E-7	90401-10160	E-3	90480-18276	F-3
4KG-84332-00	F-2	90105-10445	E-11	90167-04057	E-14	90209-06096	C-3		E-5	90501-06022	C-10
5G2-84333-00	F-2	90105-10609	C-12	90170-06228	C-11	90209-06174	B-9	90413-11025	D-9	90501-12743	E-6
4KG-84334-00	F-2	90105-10638	D-12	90170-20323	C-6	90209-25196	C-8	90430-05126	B-10		E-7
47J-84334-00	F-2		D-15	90176-06055	D-5	90209-27192	C-8	90430-06014	B-10	90501-153A2	B-7
4KG-84335-00	F-2	90105-12425	C-12	90176-10078	B-2	90209-32231	C-8		B-2	90501-20422	B-10
4KG-84344-00	F-2	90109-063F1	C-13	90176-22081	D-5	90215-25218	C-6	90430-14131	B-3	90506-26467	E-6
4PU-84346-00	F-2	90109-063F7	C-10	90179-06635	D-10	90215-30233	C-9	90445-104H3	D-8	90506-45278	E-6
4E2-84347-00	F-2	90109-063G3	C-7	90179-08327	B-4	90240-08124	E-8	90445-113F8	B-11	90508-20737	E-8
4KG-84365-00	F-2	90109-066F0	B-2	90179-10247	C-12	90249-04184	B-7	90460-58124	B-11	90508-23707	C-10
4KG-84366-00	F-2	90109-080G5	F-6	90179-10658	C-12	90267-40076	C-13	90462-10145	C-2	90508-32682	C-11
4KG-84367-00	F-2	90109-081G0	E-7	90179-22063	C-9		C-14	90464-10190	E-5	90560-17356	D-11
4KG-84397-00	F-2	90109-083G4	D-12	90179-25033	D-5		C-15		F-6	90560-20357	D-13
4PU-84710-00	F-3		D-15	90183-05061	C-14	90267-40090	D-3	90464-12036	C-14	91314-08020	E-8
36Y-84714-40	F-3	90109-100G0	E-7	90183-06053	C-13	90331-15039	C-5	90464-13073	D-9	91314-08030	D-5
4HM-84735-00	F-3	90109-101E6	E-6	90185-10037	E-6	90338-06233	D-2		F-6	91314-08045	D-7
3YF-84751-00	F-3	90109-103A9	E-7	90185-10091	E-6	90338-08163	D-10	90464-13077	F-4	91316-06020	E-3
11H-85110-01	F-4	90109-104E6	E-6	90201-04018	C-13		D-5		F-6		E-5
20G-85110-00	C-15	90110-05112	D-8		C-15		E-8	90464-13194	E-3	91317-05010	D-8
4KM-85130-00	C-14	90110-08199	C-12	90201-060A3	D-3	90338-08226	F-6	90464-15157	C-14	91317-05035	E-2
4KG-85132-00	C-14	90110-08231	C-12	90201-06071	F-3	90340-10108	B-7	90464-15192	E-5	91317-06010	C-2
5G2-85720-00	F-4	90110-08232	C-12	90201-06380	F-3	90340-14132	B-10	90464-16039	F-4	91317-06020	B-10
4HM-85750-00	E-14	90116-10485	D-13	90201-08083	E-8	90387-060A7	B-9	90464-23239	D-14		B-11
4KG-85752-00	F-4	90116-10561	B-15	90201-08366	B-15	90387-0602R	F-3	90464-30040	D-9		B-9
5G3-85753-00	F-4	90116-10562	B-15	90201-08392	B-3	90387-06022	D-3		F-4	91317-06025	B-10
4HM-85885-10	B-13	90116-10563	B-15	90201-10118	B-7	90387-064H8	E-7	90465-08252	C-2		B-7
90101-06576	B-14	90119-05071	F-4		E-3	90387-064M9	B-9	90465-08253	C-2	91317-06035	B-10

NUMERICAL INDEX

PARTNO.	GRID NO.	PARTNO.	GRID NO.	PARTNO.	GRID NO.	PARTNO.	GRID NO.	PARTNO.	GRID NO.	PARTNO.	GRID NO.
91317-06040	B - 9	93210-47440	C - 5	95027-06008	F - 6	95807-10040	B - 14	98707-04008	B - 13		
91317-08025	D - 10	93210-81731	B - 3	95027-06010	E - 8	95814-08025	B - 14	98707-05012	C - 10		
	D - 7	93210-87723	B - 10	95027-06012	D - 5	95817-06030	C - 2	98707-06016	C - 10		
91401-20012	E - 8	93305-20605	C - 8	95027-06016	F - 3	95817-06040	B - 15	98907-06016	F - 4		
91401-20015	D - 14	93306-00008	C - 8		F - 4	95817-06055	B - 15	99001-10600	C - 11		
92014-06012	B - 9	93306-00304	C - 6	95027-06020	D - 5	95817-06070	B - 15	99009-62500	C - 5		
92901-05100	B - 13	93306-00401	C - 5	95027-06025	D - 3	95817-06080	B - 8	99221-00160	D - 8		
	E - 10	93306-20314	D - 11		E - 3	95817-06095	B - 15	99231-00100	C - 14		
92901-05600	E - 10	93306-20545	C - 5	95304-06700	C - 11	95817-06110	B - 15	99510-08016	B - 2		
92902-04100	E - 3	93306-20561	C - 9	95307-05600	E - 15	95817-06125	B - 15	99530-08016	B - 10		
92902-04600	E - 3	93306-30416	D - 13	95307-08600	D - 13	95817-08012	C - 13		C - 3		
92902-06100	F - 2	93306-30434	C - 8	95307-08700	E - 8	95817-08045	B - 15	99530-10114	C - 3		
92904-08600	B - 14	93306-30437	D - 13	95317-06600	B - 3	95817-08055	B - 15		C - 4		
92907-03100	E - 14	93306-30562	D - 13		B - 9	95817-10060	B - 15	99530-12016	B - 15		
92907-04100	E - 14	93310-350M3	C - 6	95317-08600	B - 3	95824-06020	C - 11	99530-14016	B - 15		
92907-04600	E - 14	93315-23607	B - 8	95604-06200	E - 6	95827-06020	B - 9		B - 3		
92907-05600	C - 2	93315-42523	D - 3		E - 7	97007-05010	C - 2				
	F - 2	93317-21236	C - 3	95604-08200	B - 14	97007-06012	C - 3				
92907-06200	B - 9	93317-42060	C - 2	95604-18200	D - 14		E - 8				
92907-06600	B - 3	93399-99931	D - 5	95606-06100	E - 3	97007-08030	D - 8				
	C - 2	93399-99932	D - 5	95607-04100	C - 13	97017-08025	B - 14				
92907-08600	B - 14	93440-09139	B - 8	95607-06100	F - 3	97024-08025	B - 14				
92907-10200	C - 12	93440-28062	C - 8	95607-08100	E - 8	97027-06012	C - 5				
92907-14600	D - 4	93440-30077	C - 8	95607-10200	D - 13	97027-06016	C - 5				
93101-34125	B - 4	93440-34025	C - 8		D - 4		C - 6				
93102-12106	C - 11	93440-52118	C - 9		D - 5	97080-06070	F - 4				
93102-25017	D - 11	93440-62032	C - 9	95607-18200	D - 3	97701-40620	E - 13				
93102-25253	C - 5	93450-19052	B - 4	95617-06625	B - 2	97704-40014	E - 14				
93102-40330	C - 8	93501-04004	E - 6	95617-06635	B - 2	97707-40030	E - 14				
93105-45017	D - 11		E - 7	95617-08200	C - 12	97707-40516	E - 14				
93106-30029	D - 13	93511-32017	C - 6	95617-08625	B - 2	97707-50125	B - 11				
93106-35030	D - 13	93604-08071	E - 11	95627-08330	B - 3	97707-50510	D - 2				
93109-08061	C - 6	93626-08210	B - 8	95702-05500	E - 10	97707-60018	F - 6				
93109-12075	C - 11	93900-00030	D - 11	95706-06500	E - 5	98501-05010	B - 12				
93210-06422	C - 7		D - 13	95707-05500	C - 14		B - 13				
93210-07135	B - 15	94113-1704W	D - 11		C - 15	98501-05016	B - 13				
93210-10096	B - 10	94113-1705M	D - 11		F - 5	98501-05018	E - 10				
93210-13657	B - 8	94117-1704X	D - 13	95707-06500	D - 10	98501-06014	B - 13				
	B - 9	94117-1705N	D - 13		E - 15	98502-04006	B - 12				
93210-15566	B - 8	94581-60110	D - 13		F - 3	98502-04012	E - 3				
93210-16325	B - 10	94591-05156	B - 7		F - 4	98507-03010	E - 14				
	B - 9	94701-00241	B - 2	95707-08500	D - 13	98507-04030	E - 14				
93210-20573	C - 2	95024-06010	D - 3		F - 2	98507-05016	F - 2				
93210-26658	B - 8	95024-06025	C - 13	95707-12500	E - 13	98507-05025	E - 2				
93210-27370	C - 3	95024-06045	E - 6	95807-06012	F - 4	98507-05045	E - 2				
93210-29196	F - 4		E - 7	95807-06016	E - 7	98706-04012	E - 3				
93210-30660	C - 8	95024-08040	F - 2		C - 13		E - 5				
93210-40659	B - 11	95024-10045	D - 4		C - 14	98706-04016	E - 5				